

A satellite image of the Earth showing the eastern part of Asia, including Russia, China, and Japan, with the surrounding Pacific Ocean. The image is used as a background for the title slide.

Chinese Portion of Russian Far East-China Softwood Trade and Livelihoods Study

Weiming Song

Baodong Cheng

Beijing Forestry University

Research Background

the proportion of Russian log in China's whole log import

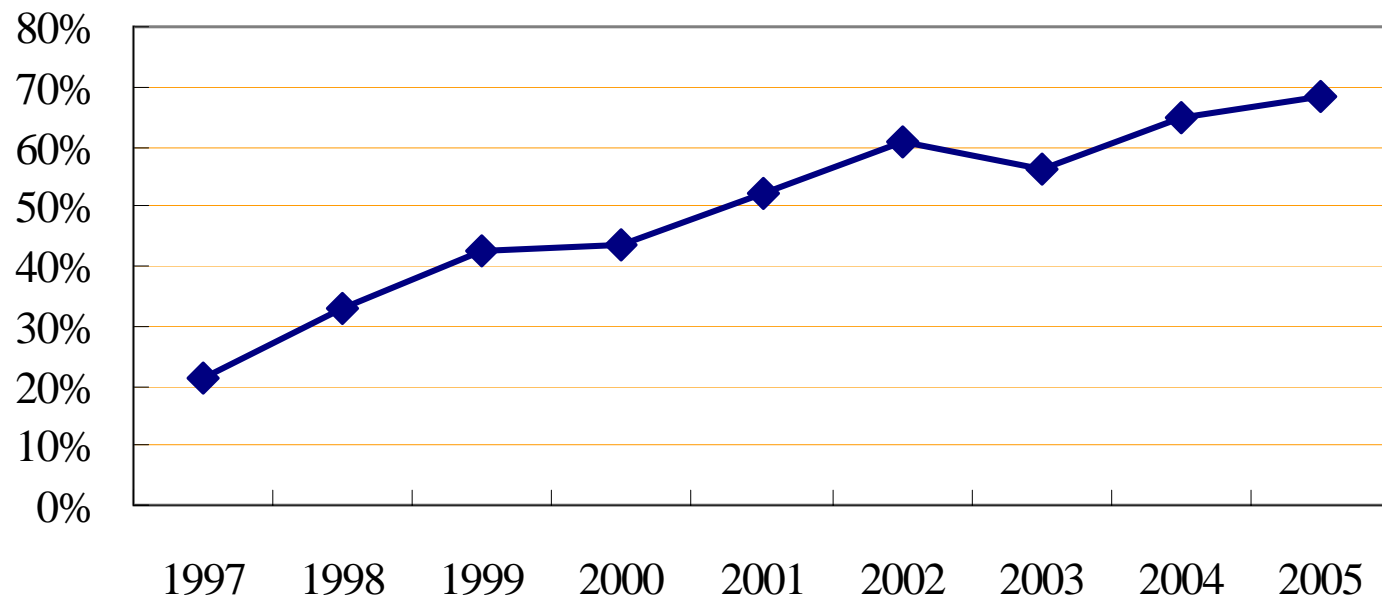



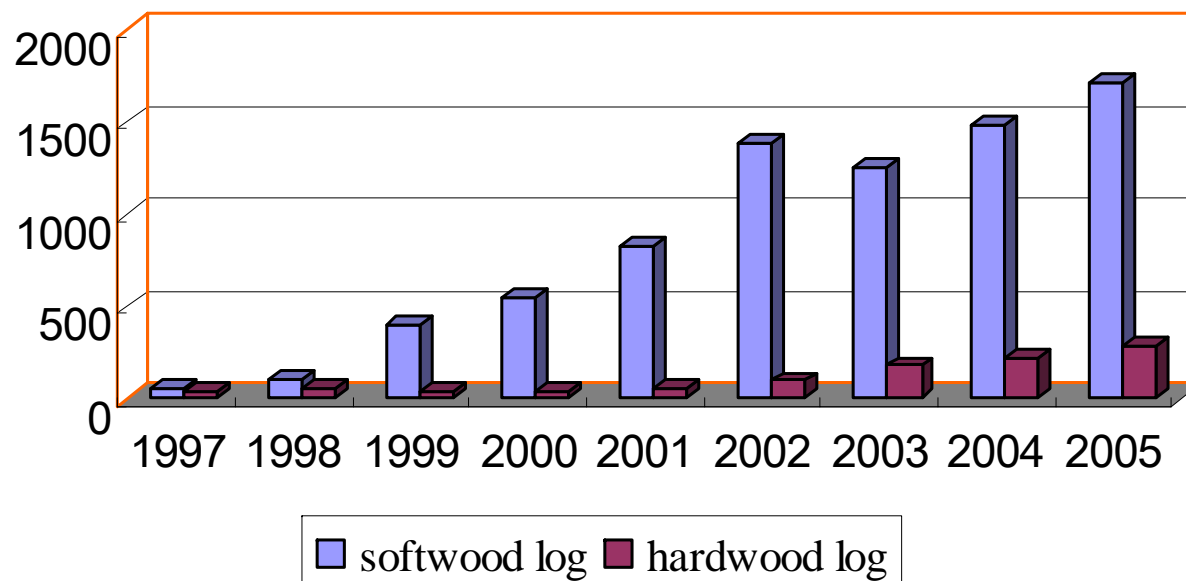

Research Background

Comparison of softwood log and hardwood log
imported from Russia

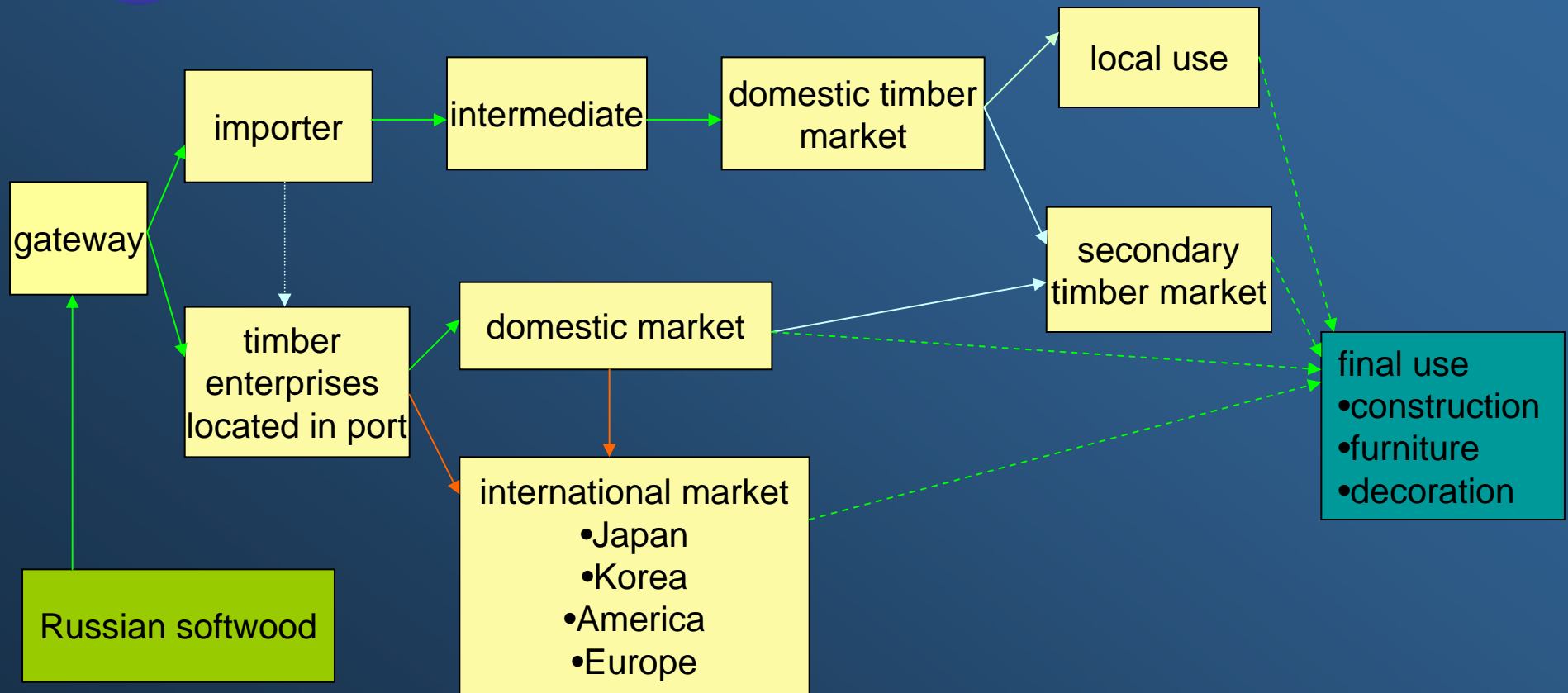

Commodity Chain



Note: Railway 
Road 
Shipping 



Major Conclusions

- gateways mainly serve as wholesale market;
- most of Russian softwood goes into construction field;
- products made from Russian softwood enter international market in form of lumber;
- livelihoods impacts of Russian softwood vary among different links along the commodity chain inside China;



New Trends.....

- import of temperate hardwood log increases;
- import tariff of log goes up;
- timber processing industry is encouraged inside Russia;



















Thanks for your comments!