

Responsible Fiber Sourcing

MWV – A Producer's Perspective
Joseph C. Lawson, Global Director,
Sustainable Forests and Forest Products

WHO IS MWV?

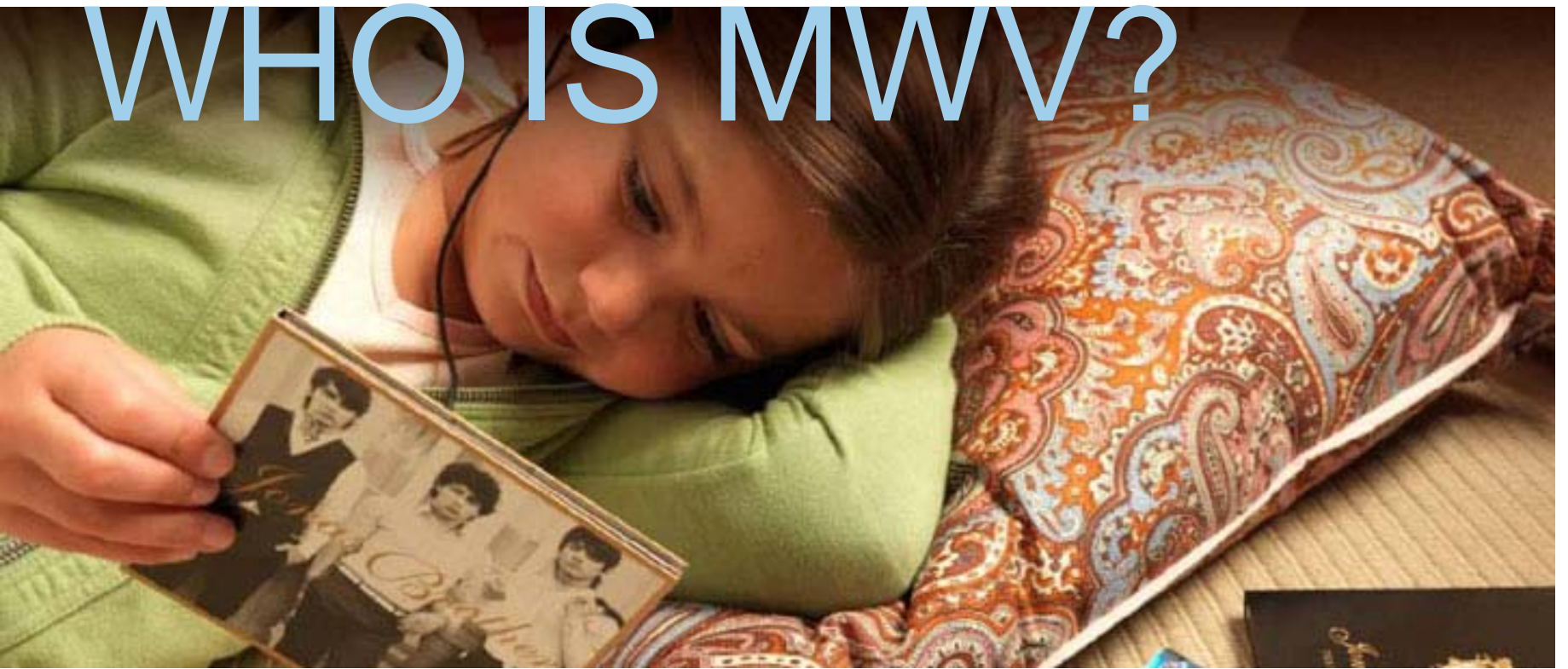

MWV is a global leader in packaging and packaging solutions

\$6 billion in revenue

22,000 employees worldwide

Presence in 30 countries

Growth in emerging markets

+40% sales outside North America

25% of revenue from related businesses

(Specialty Chemicals, Consumer & Office Products, Land Management)

Global Locations

★ Corporate Offices

● Packaging Operations Paperboard | Packaging | Dispensing

● Other Operations C&OP | Chemicals | CDLM

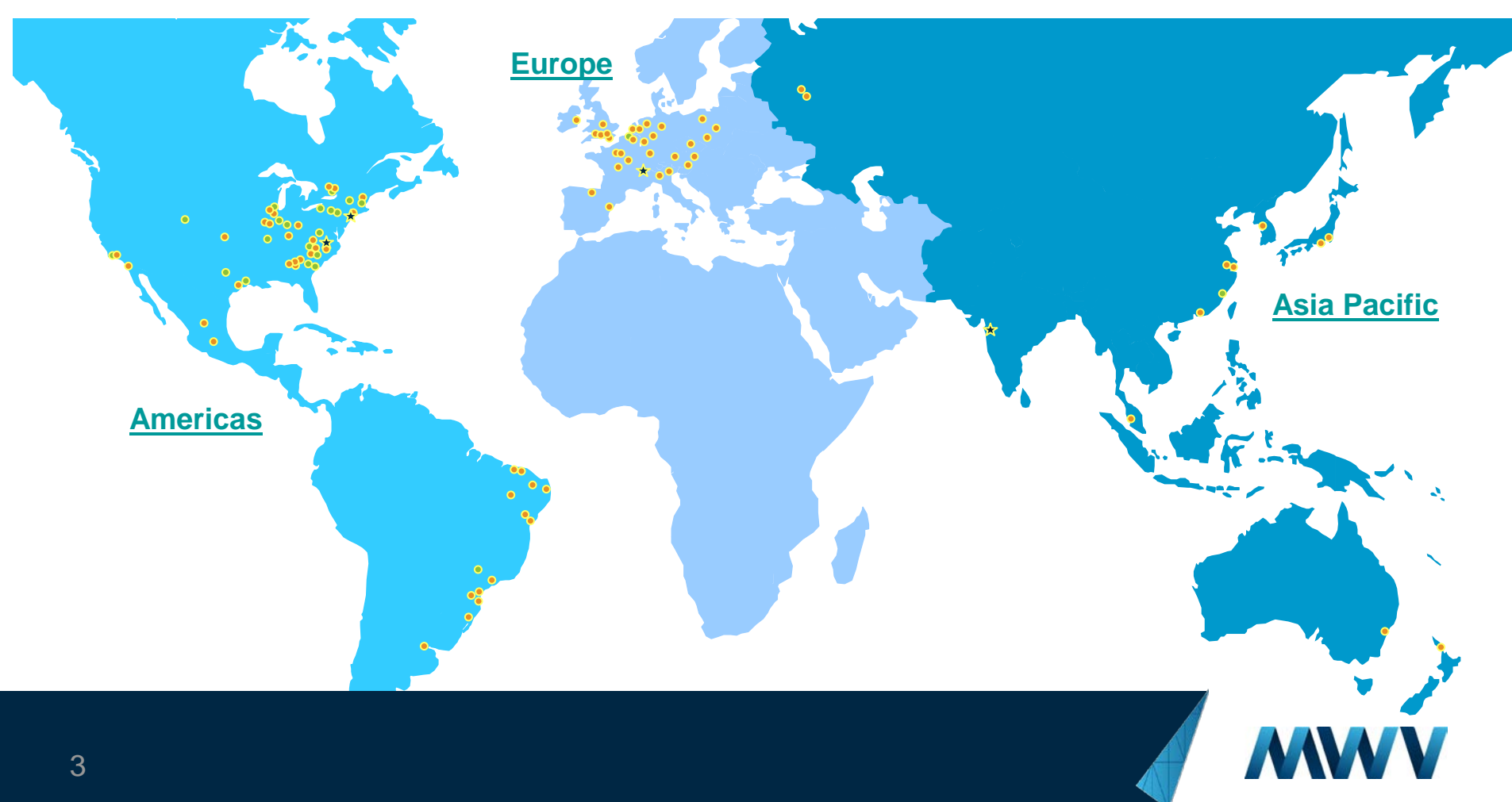

MWV – Serving the World's Leading Brand Owners



Our Customers Demand:

- Known, legal sources
- Responsible forest management
- Social responsibility
- Evidence for Lacey and/or EU compliance
- Risk management program



MWV Primary Manufacturing

- 3 Integrated mills – Southern U.S.
 - SFI, PEFC CoC certified (one FSC)
 - SFI certified fiber and fiber sourcing
 - SFI certified forestlands
- 2 Integrated mills – Brazil
 - PEFC, FSC CoC certified
 - Cerflor certified fiber supply

MWV products are considered low risk, relative to illegal activity, Lacey and EU regulation non-conformance

However, areas of exposure for MWV:

- **Converting Operations**
 - Purchase of non-MWV paperboard
- **Consumer and Office Products**
 - Finished goods produced outside of North America
- **Primary fiber originating outside of U.S.**

Converting Operations

- Purchase from known, reputable suppliers
- Chain of custody certification
 - PEFC, FSC, SFI
- Program to purchase only certified materials

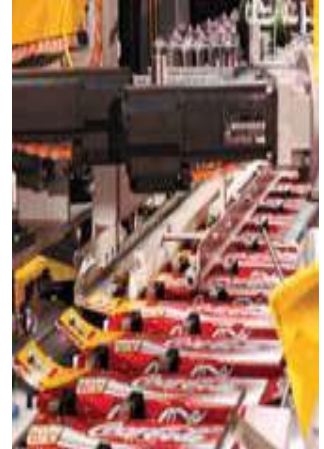

Consumer and Office Products

- Rigorous supplier qualification program
- Established facility audits (social and legal compliance)
- All suppliers to be certified
 - FSC or PEFC
- Local, on site document reviews

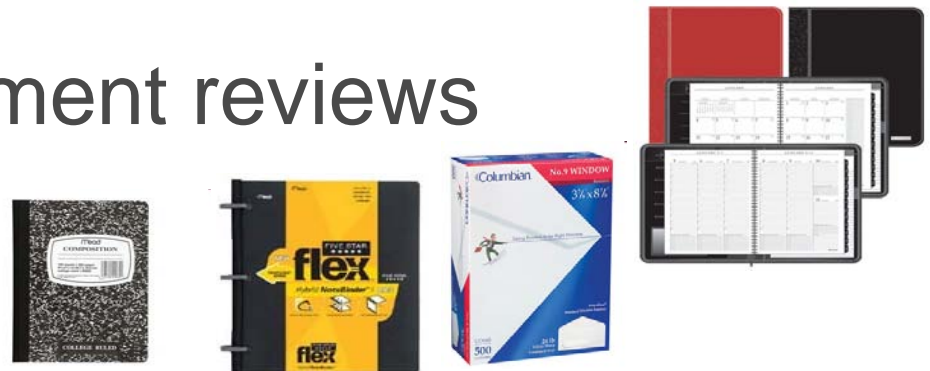

Purchase of fiber from outside North America...

- Conformance with SFI fiber sourcing requirements
 - Appropriate due diligence, risk assessment
- Chain of custody required
- To date, all purchased fiber has been either FSC or PEFC certified

MWV rarely purchases fiber from outside of the U.S.



Summary

- Due to the location of our operations, MWV products are low risk
- However, some products and activities require due diligence

MWV uses forest certification (FSC, PEFC, Cerflor and SFI), combined with chain of custody, as a primary filter for responsible fiber sourcing



