



**Associação Metareilá do Povo Indígena Surui**

## **PROJETO CARBONO SURUI**

**Almir Narayamoga Surui**

Oficina de Formação de Lideranças Indígenas  
Rio Branco, Acre  
3 de fevereiro, 2012



100%  
indígena

## O Povo Indígena Paiteir



- 5.000 antes do contato
- O contato ocorreu no dia 7 de setembro de 1969.
- 2 anos depois eramos 250.
- 40 anos depois somos 1350 pessoas
- Língua Tupi Mondé.







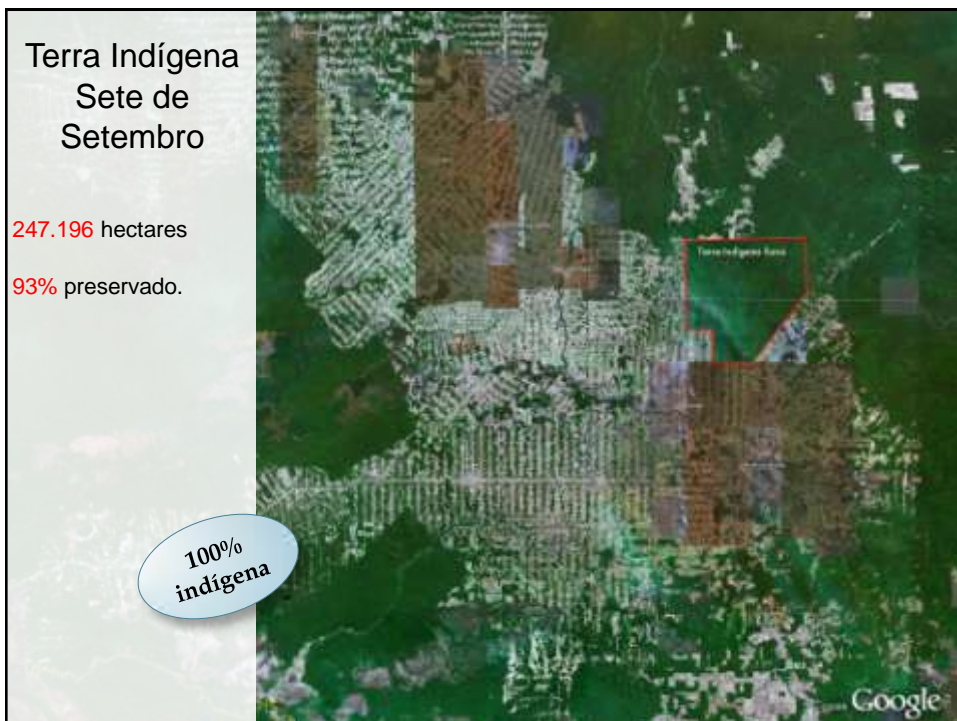
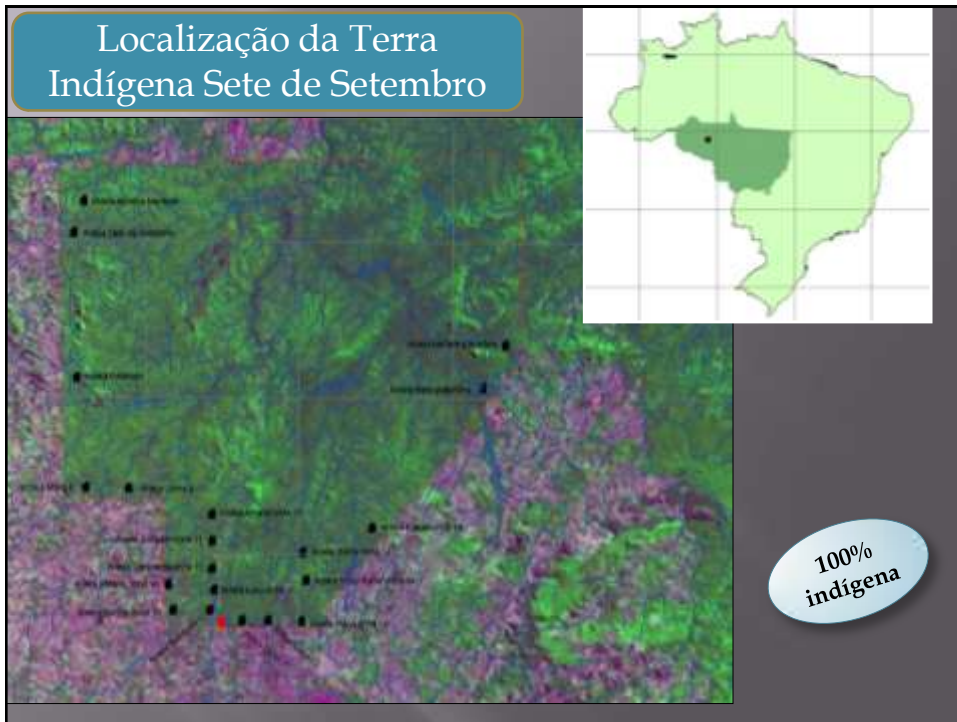

A Associação Metareilá do Povo Indígena Suruí, fundada em 14/02/1989, atua na defesa e preservação do patrimônio cultural e territorial, buscando promover a garantia da biodiversidade e a formação dos povos e lideranças indígenas no intuito de construir e fortalecer a sua autonomia.

100% indígena



Invasão de madeireiros na Terra Indígena Sete de Setembro.





## Buscando solução

### Diagnóstico Participativo e Plano de gestão da Terra Indígena Sete de Setembro.



**2004 inicia o  
reflorestamento com apoio  
da Kanindé, Aquaverde,  
Consórcio Amazoniar e  
USAID.**

100%  
indígena



**Viveiro na Aldeia  
Lapetanha**





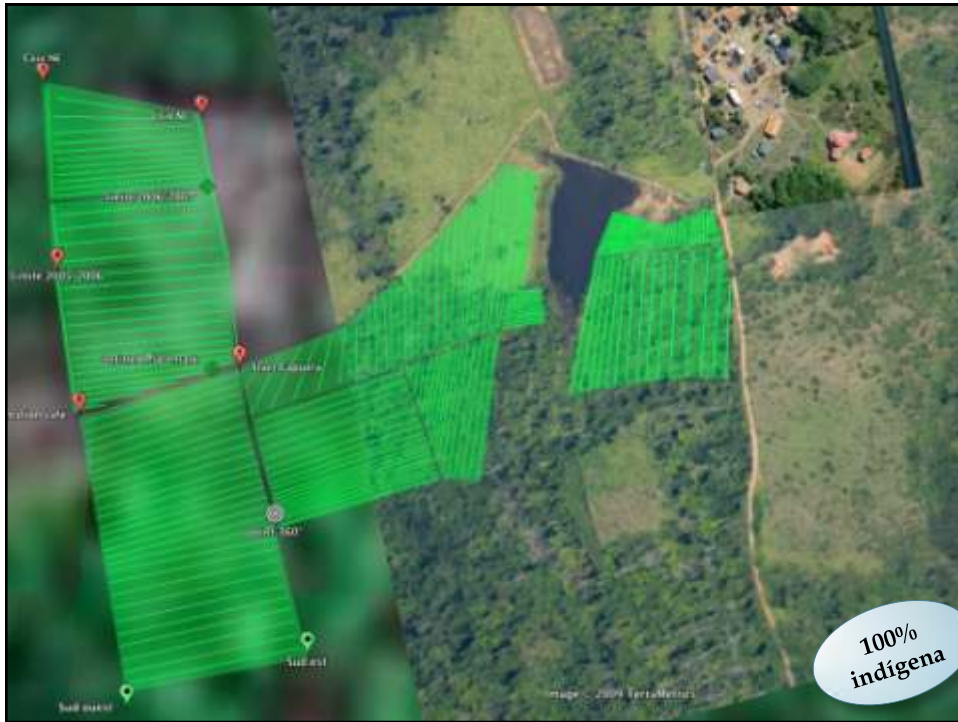



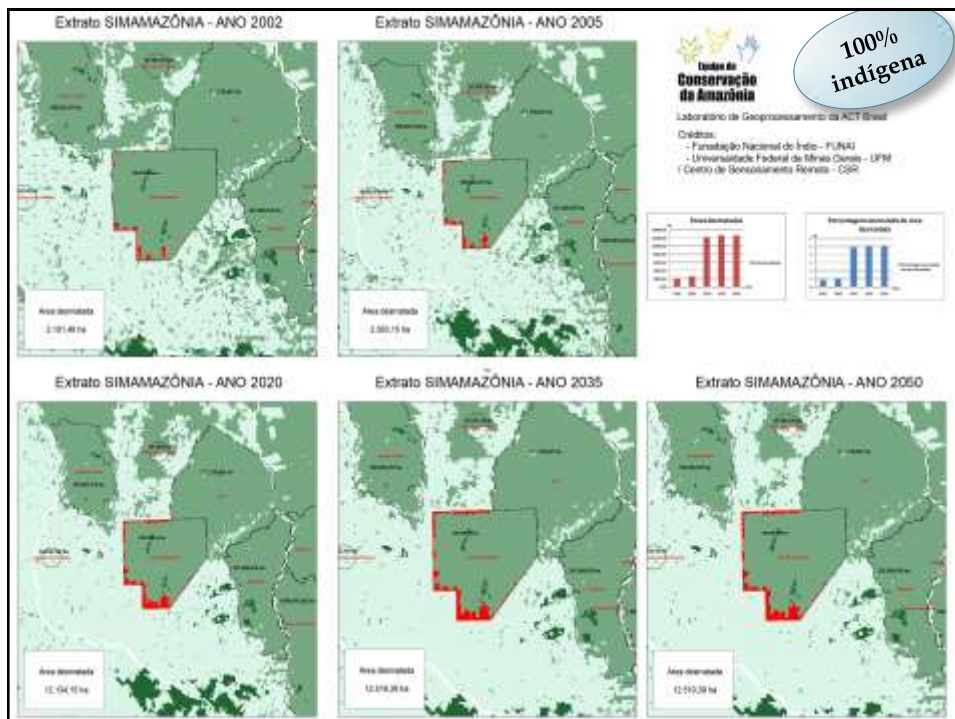
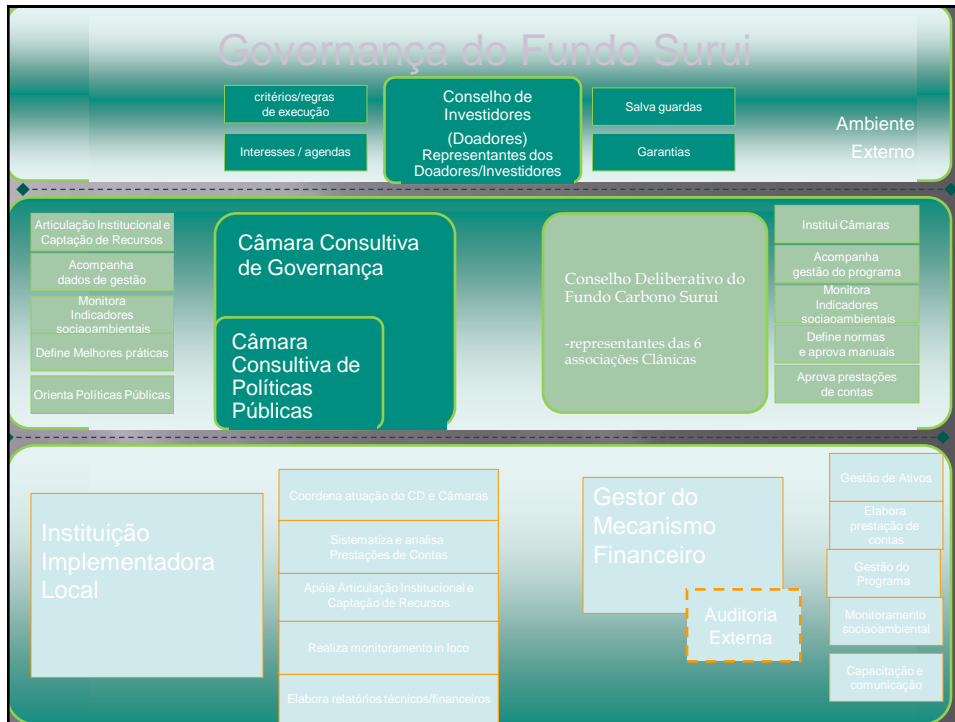



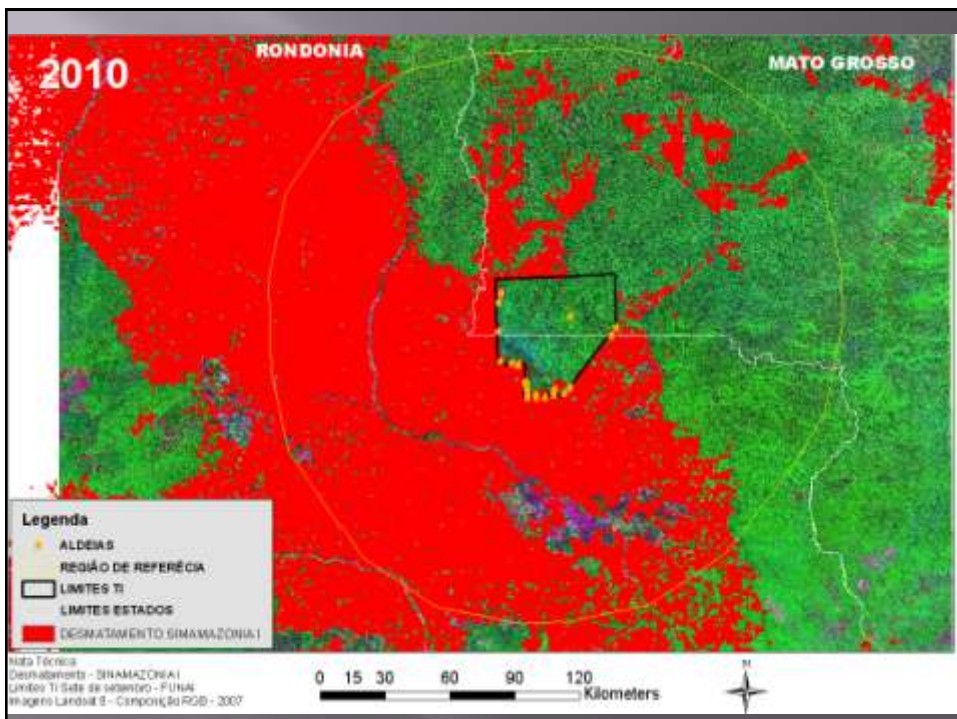
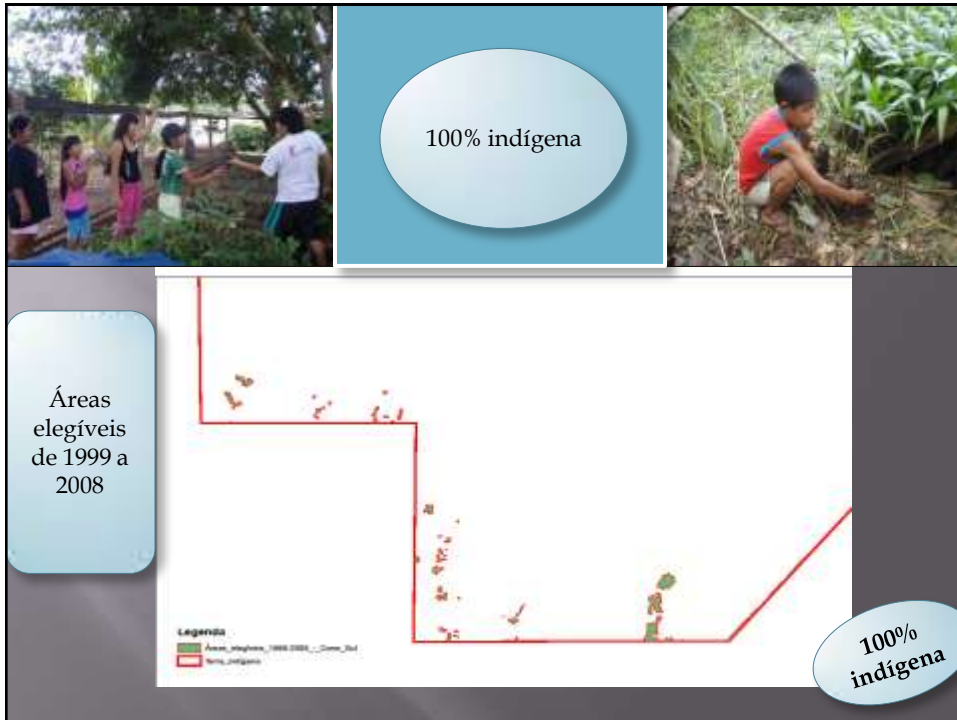

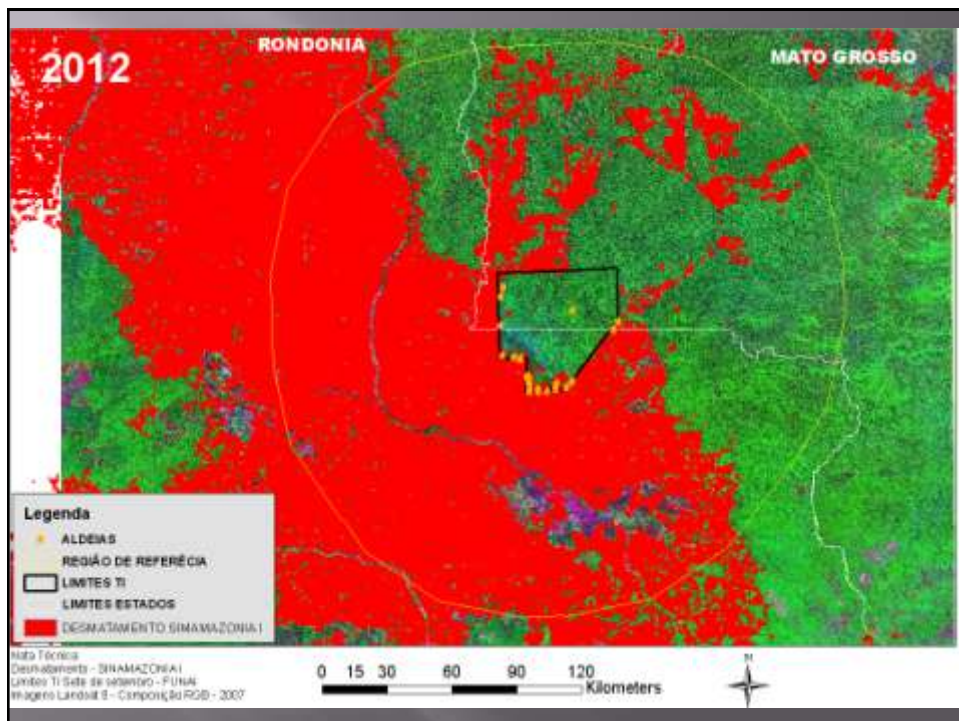
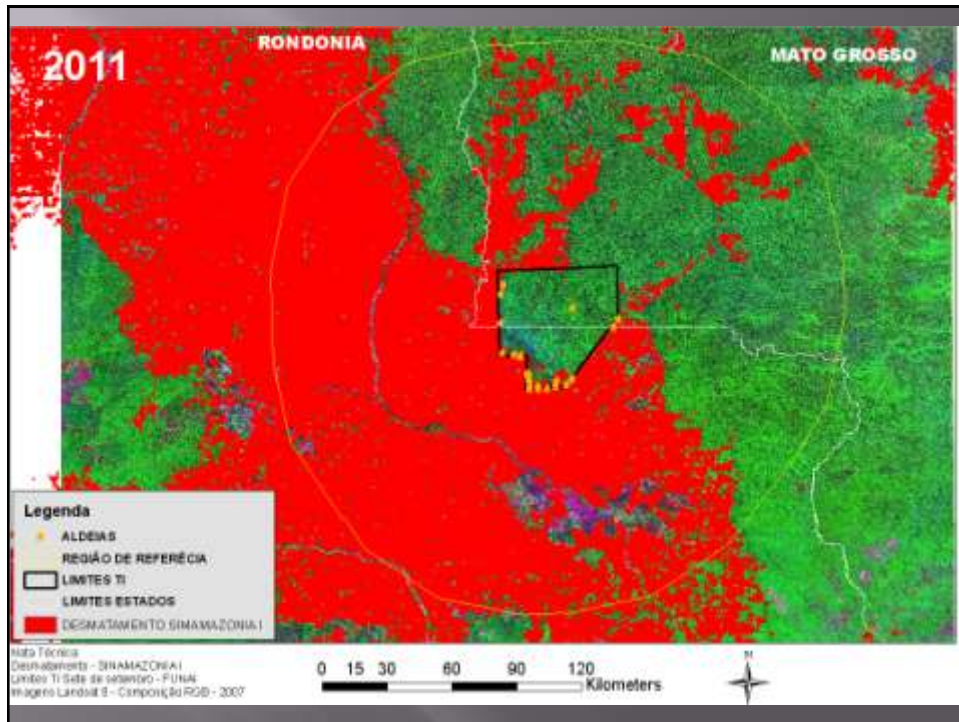



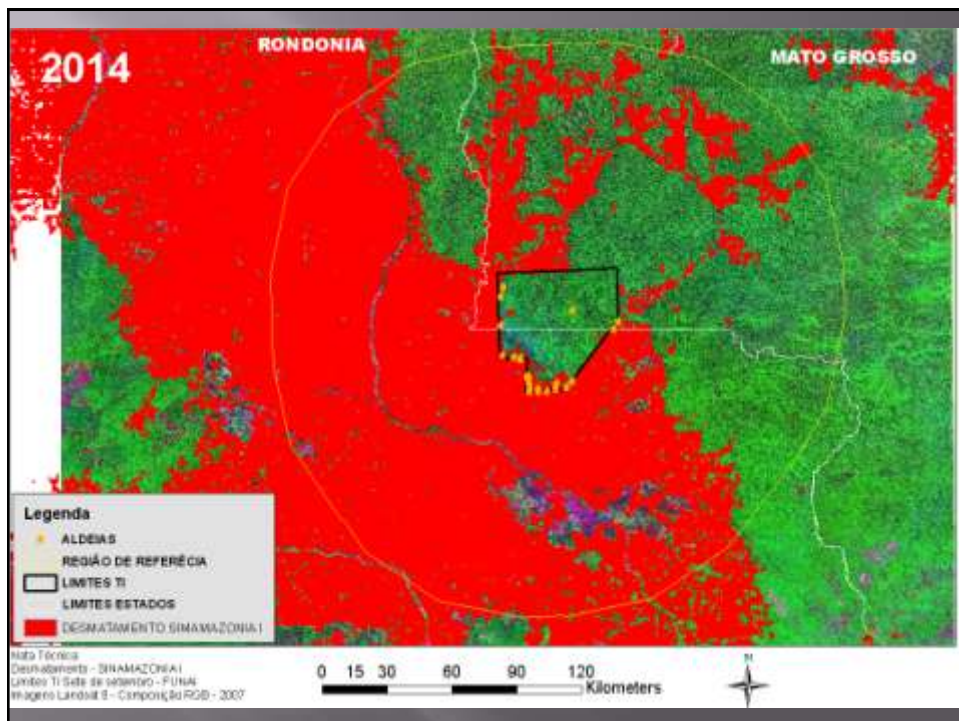
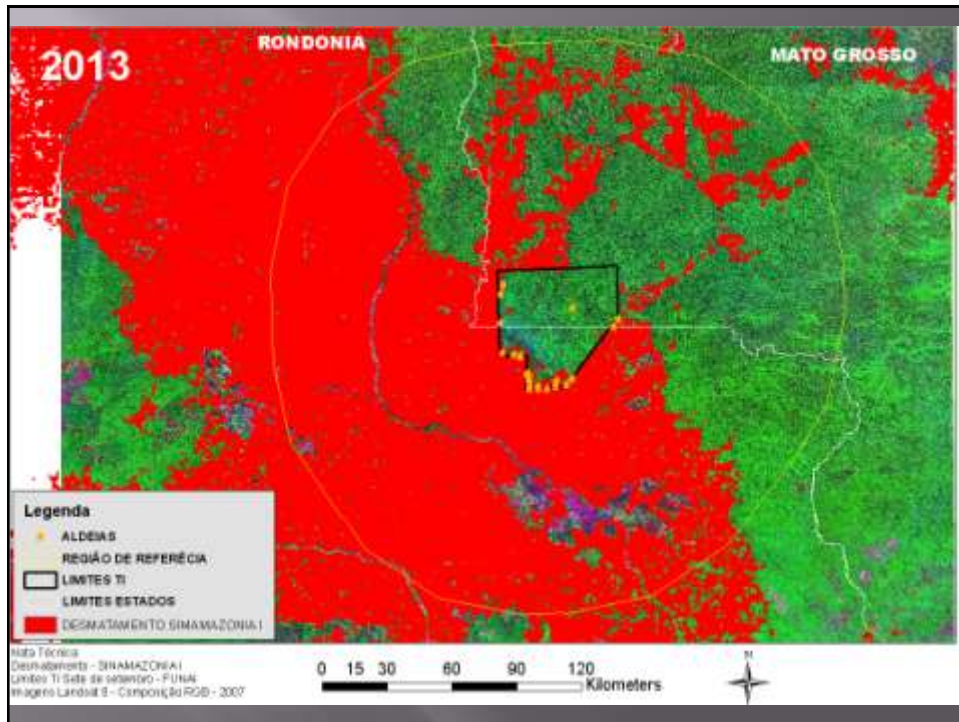



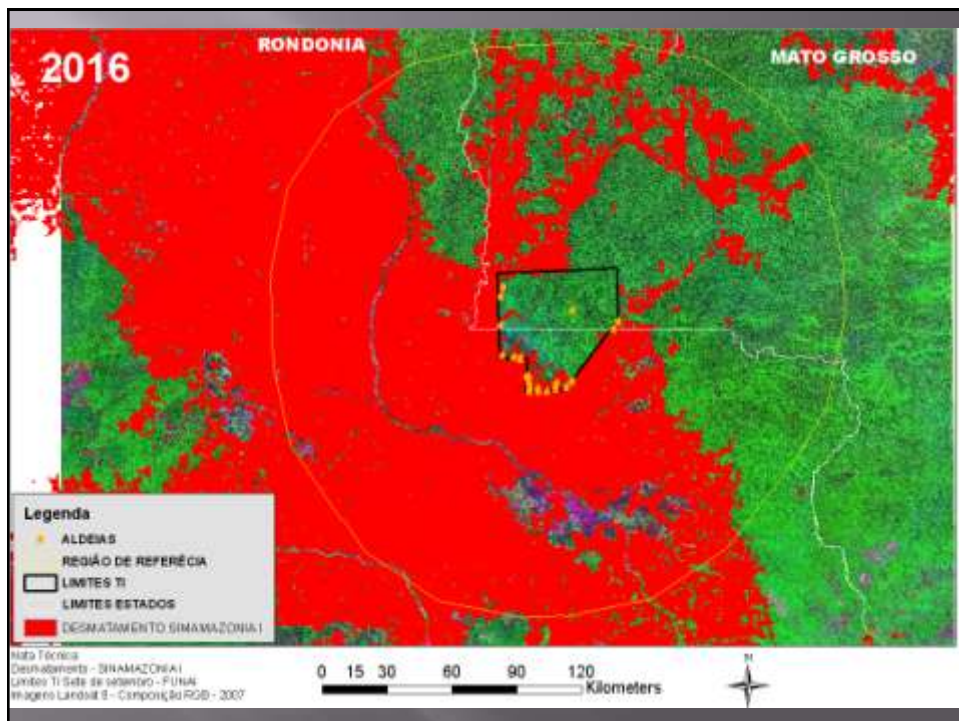
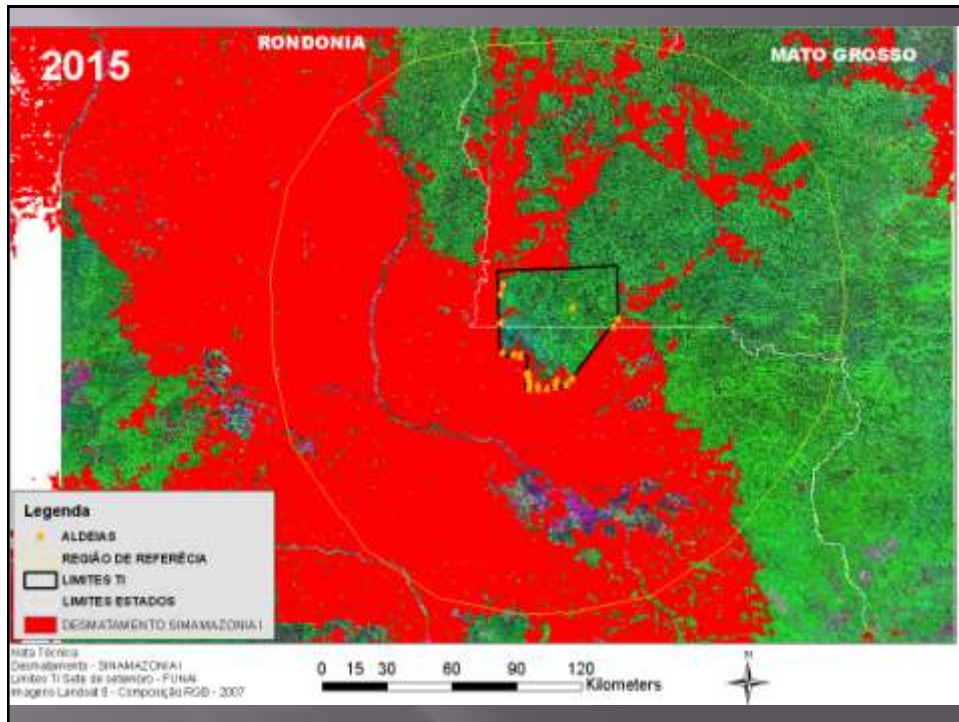

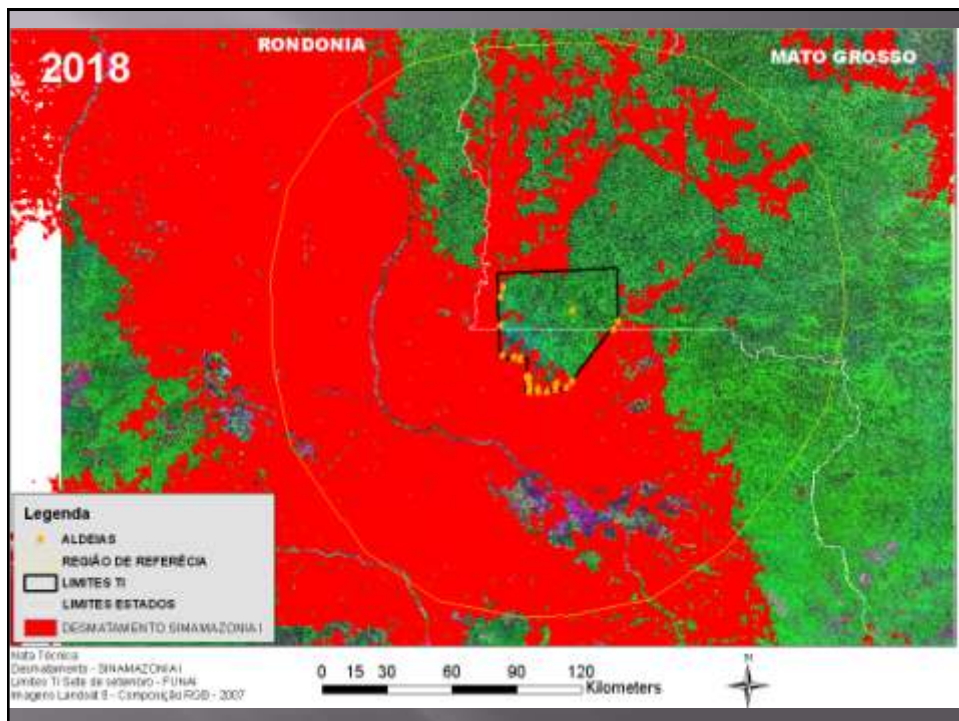
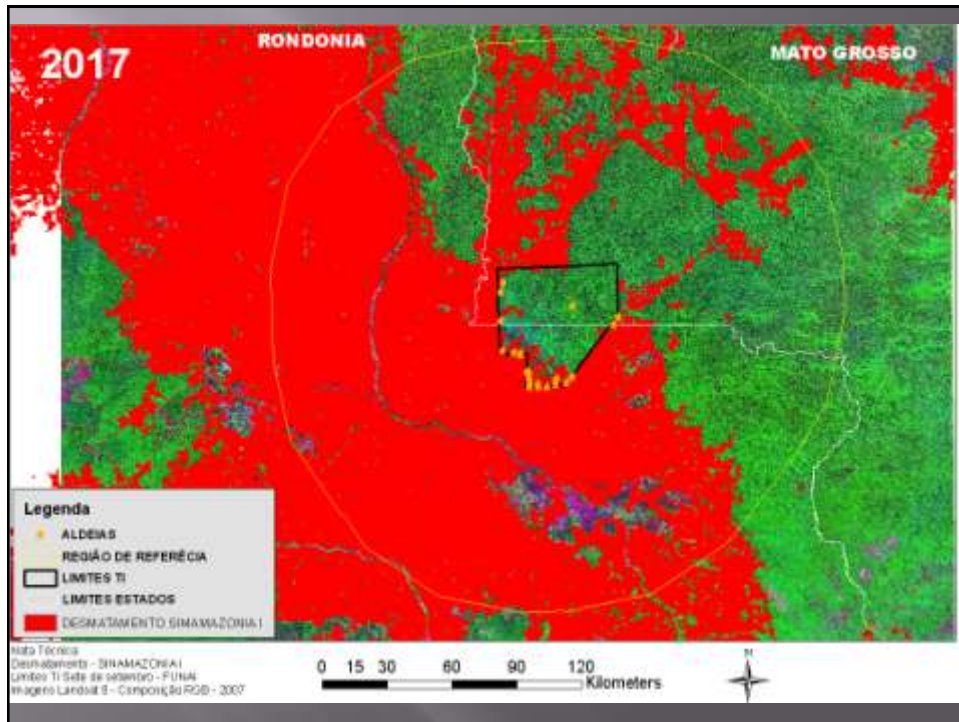



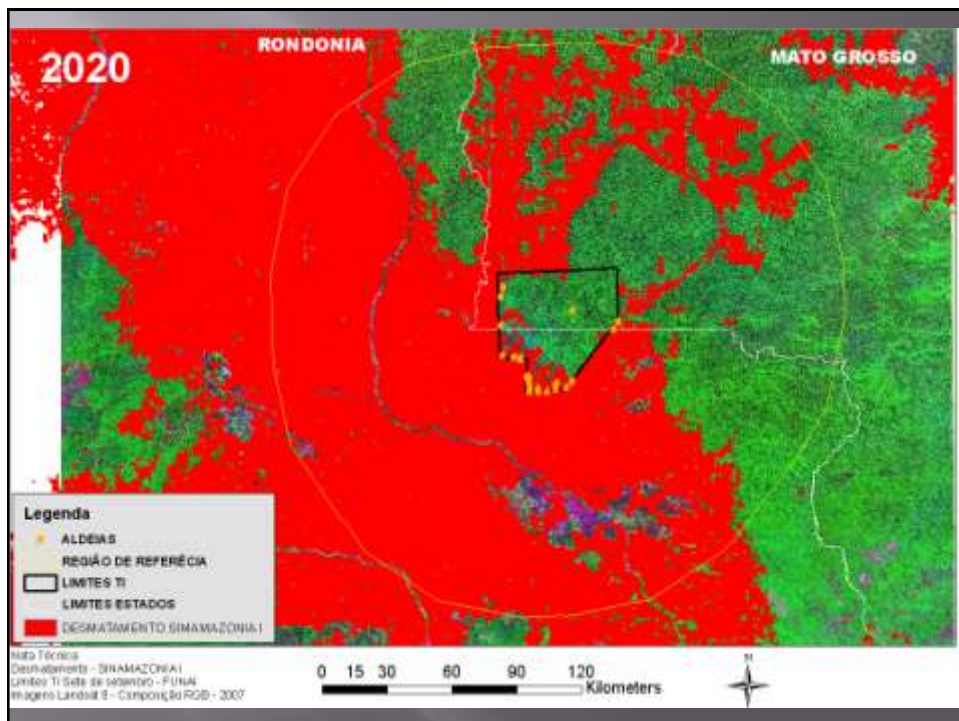
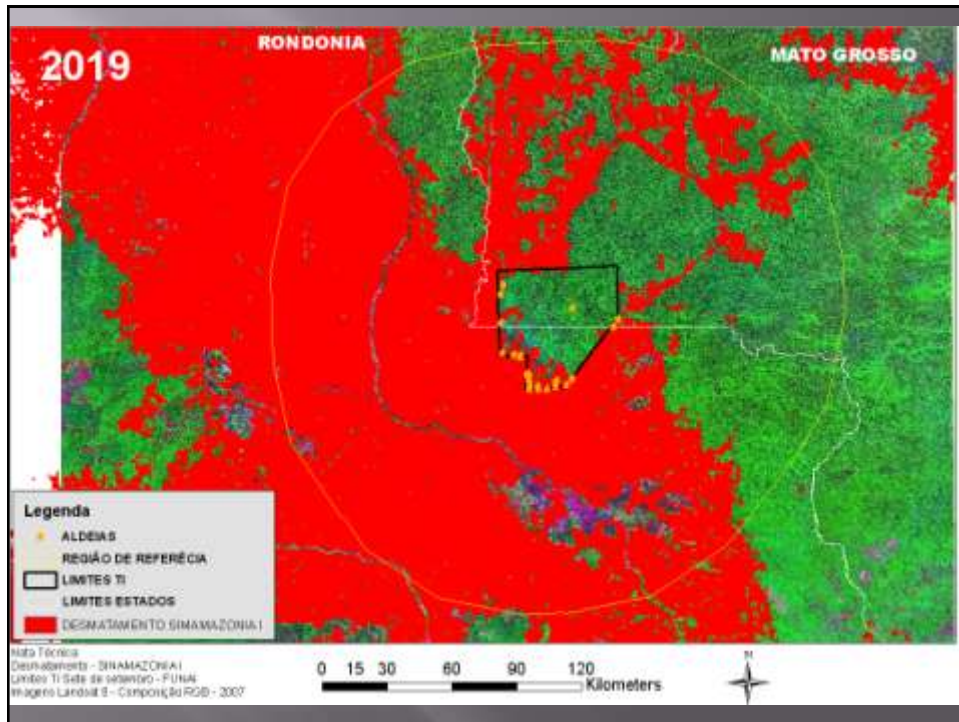



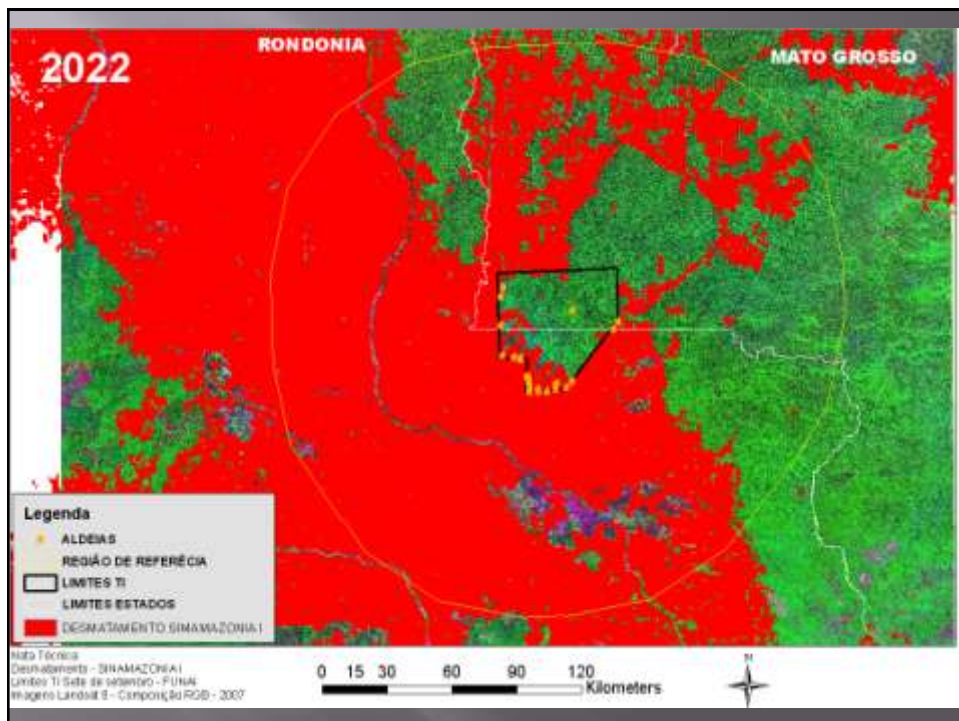
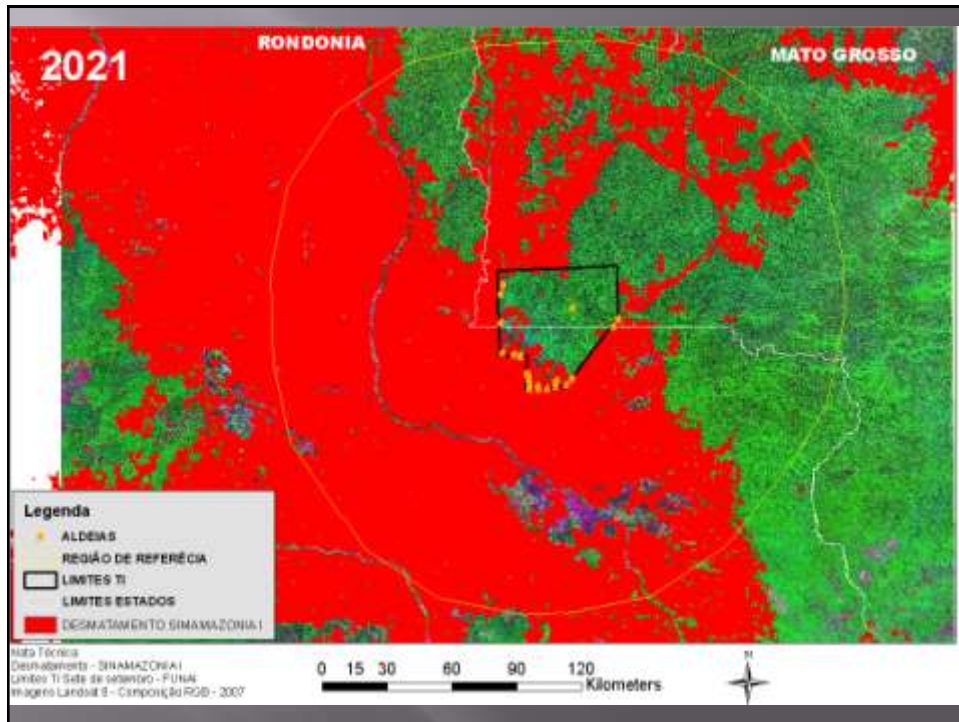

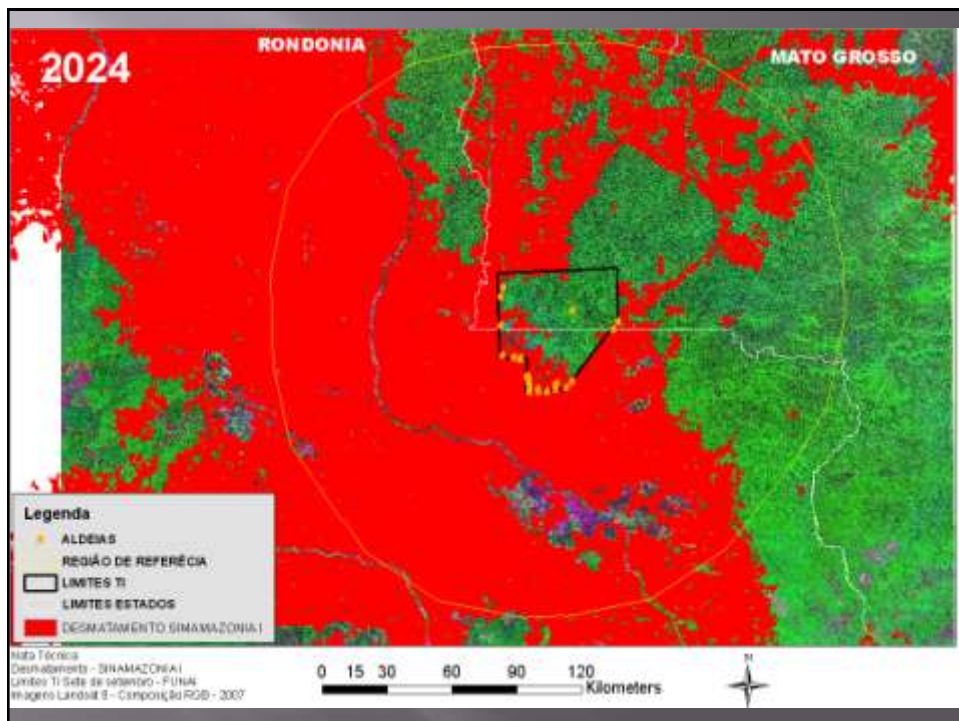
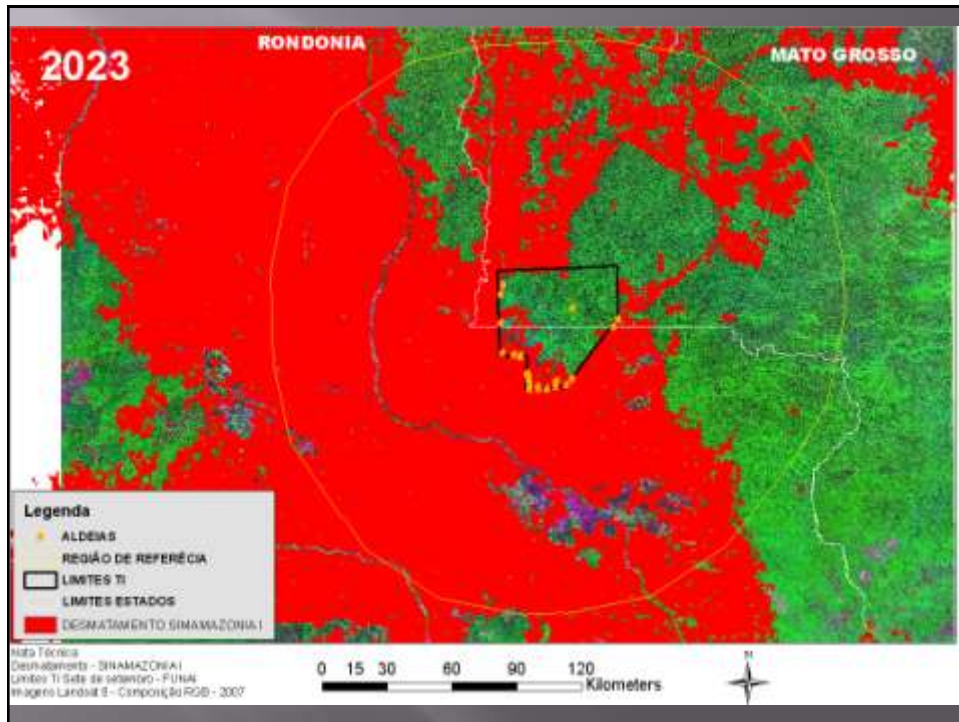



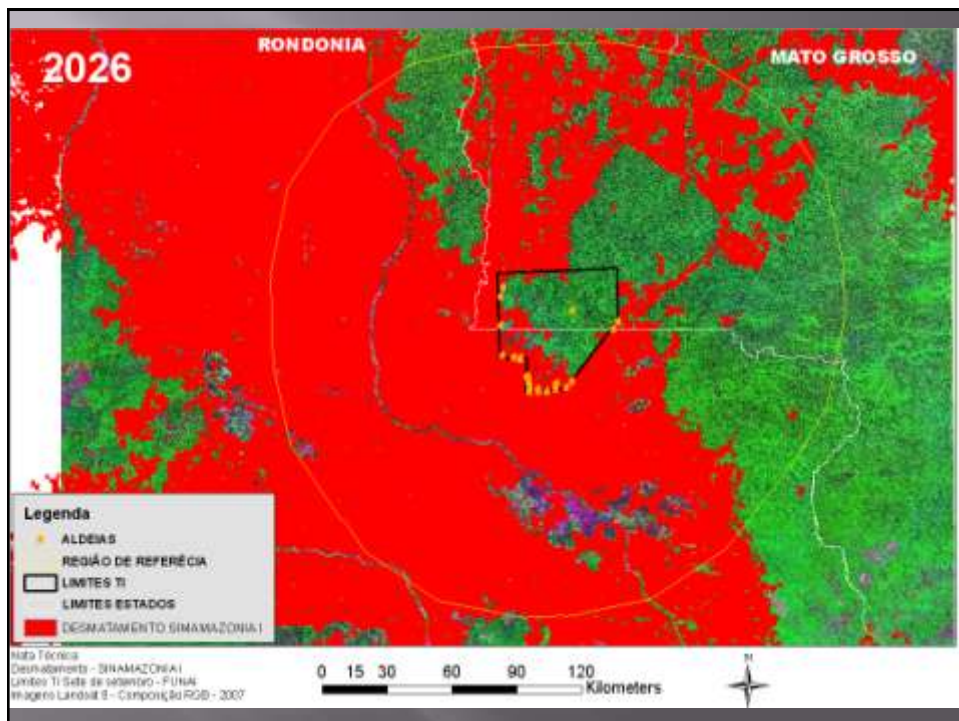
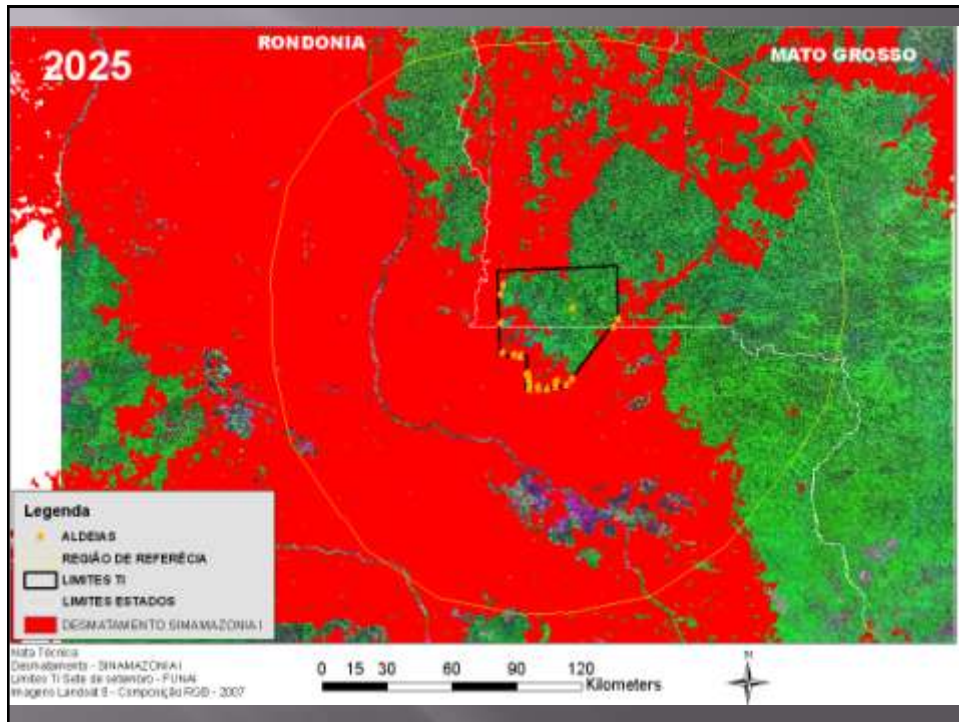



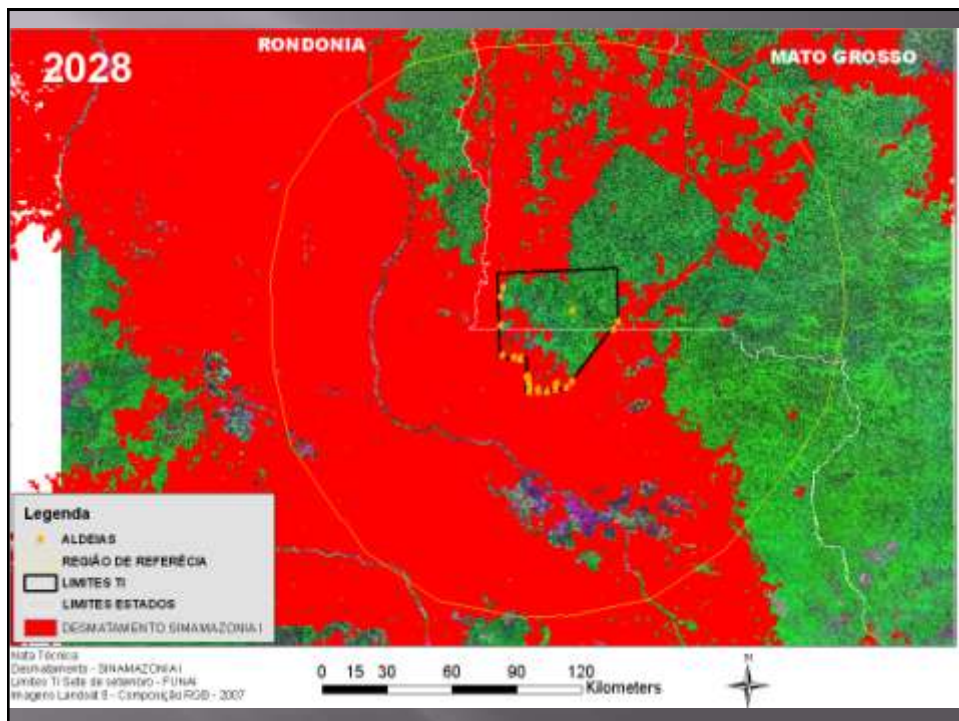
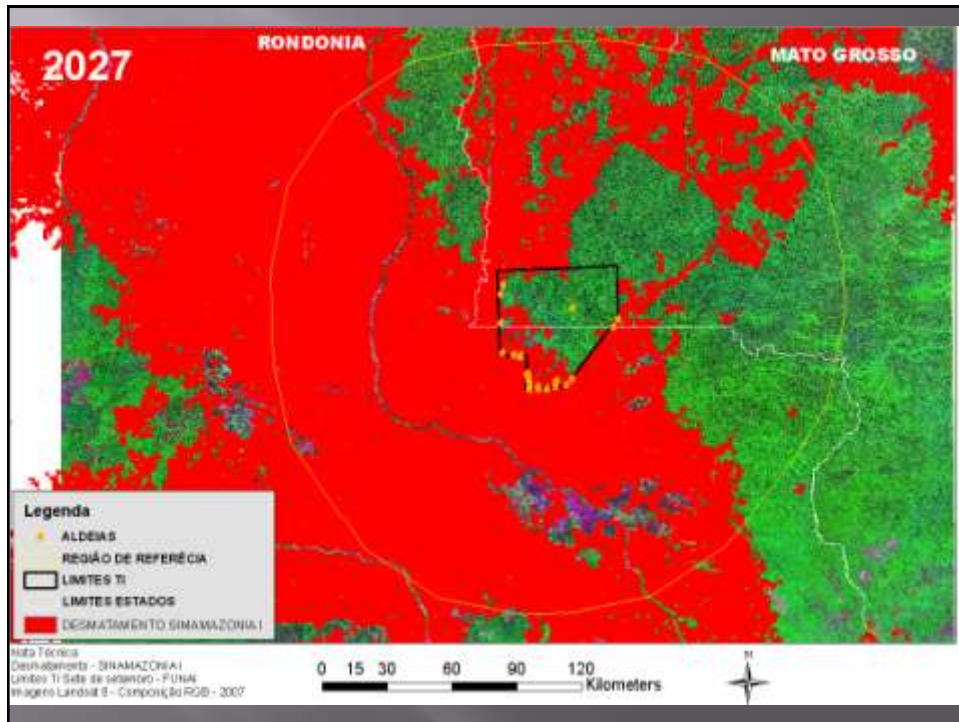

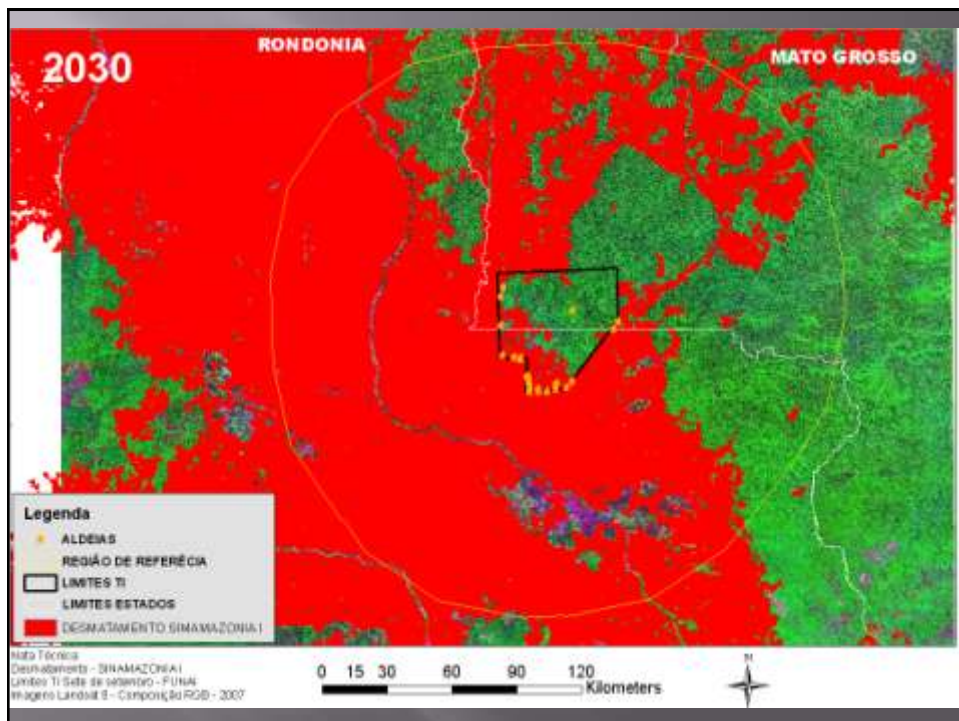
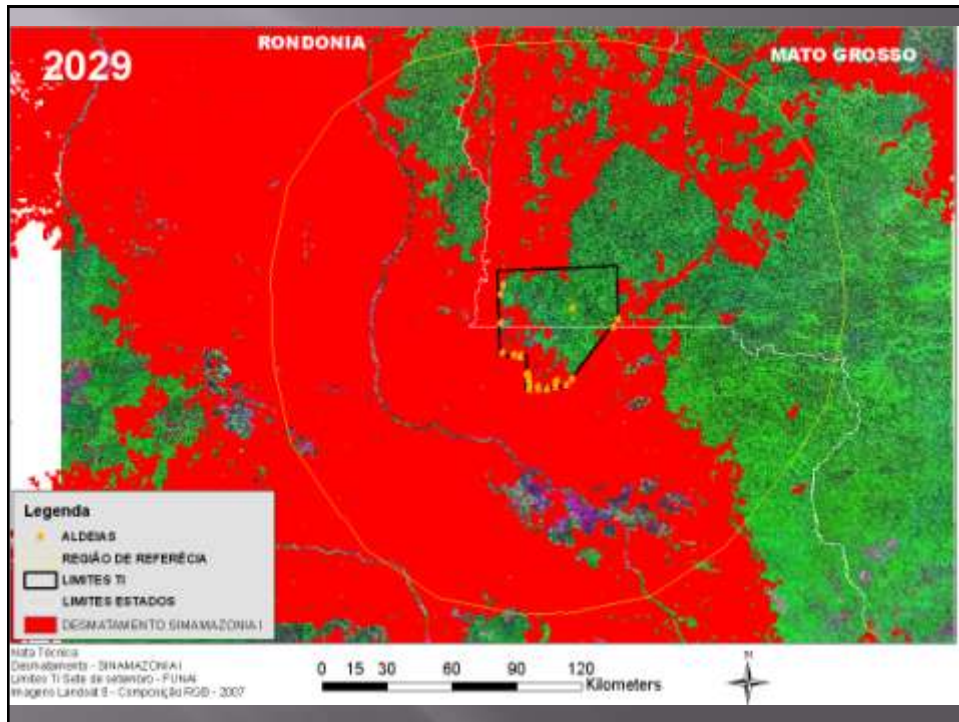



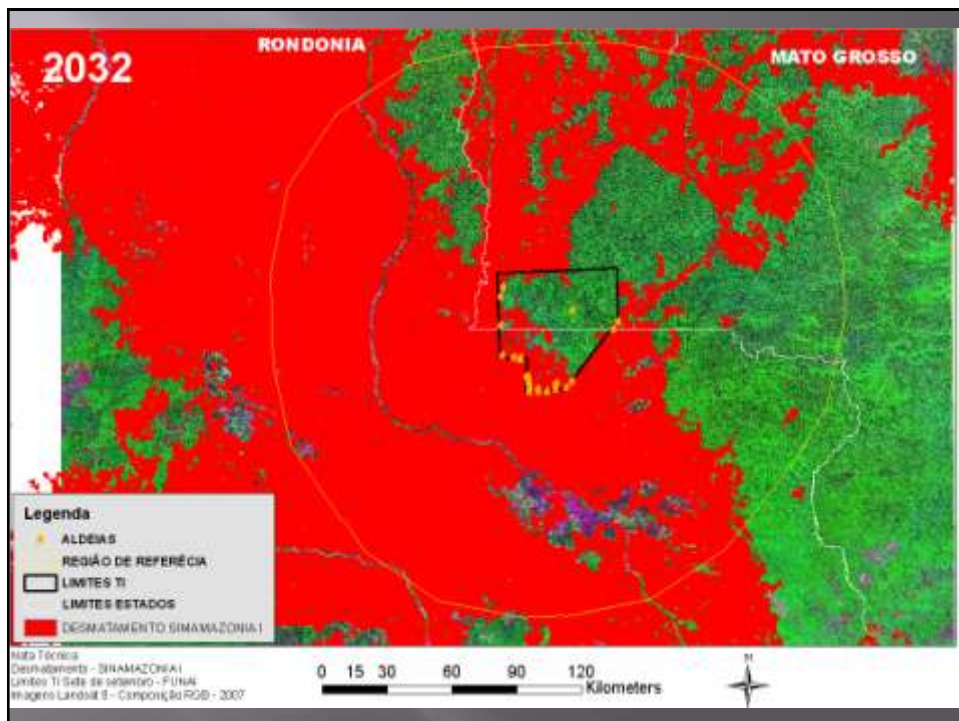
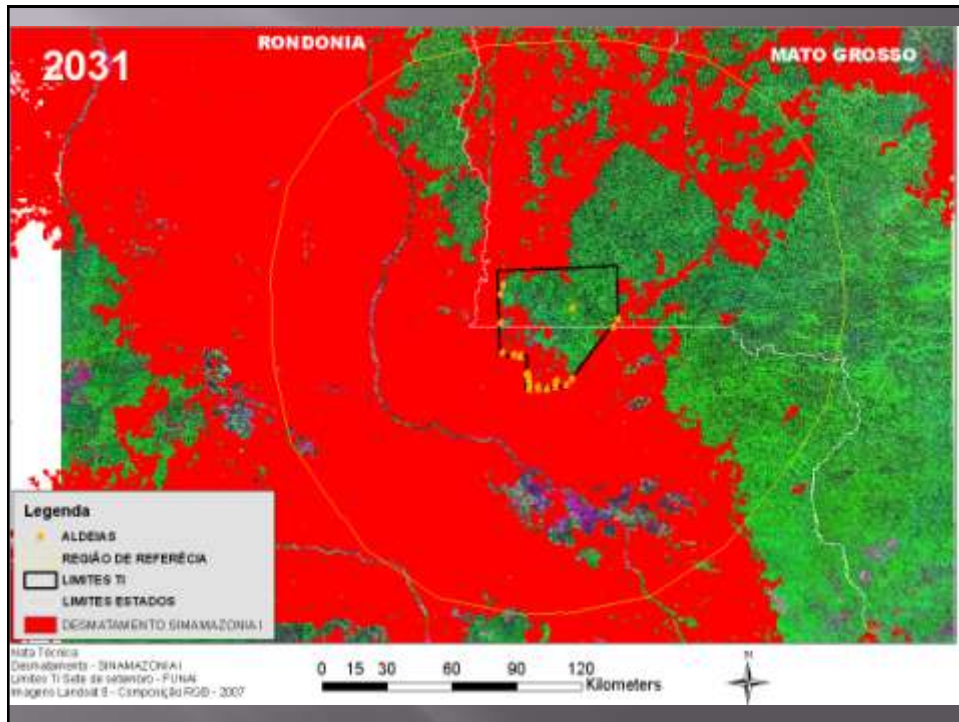



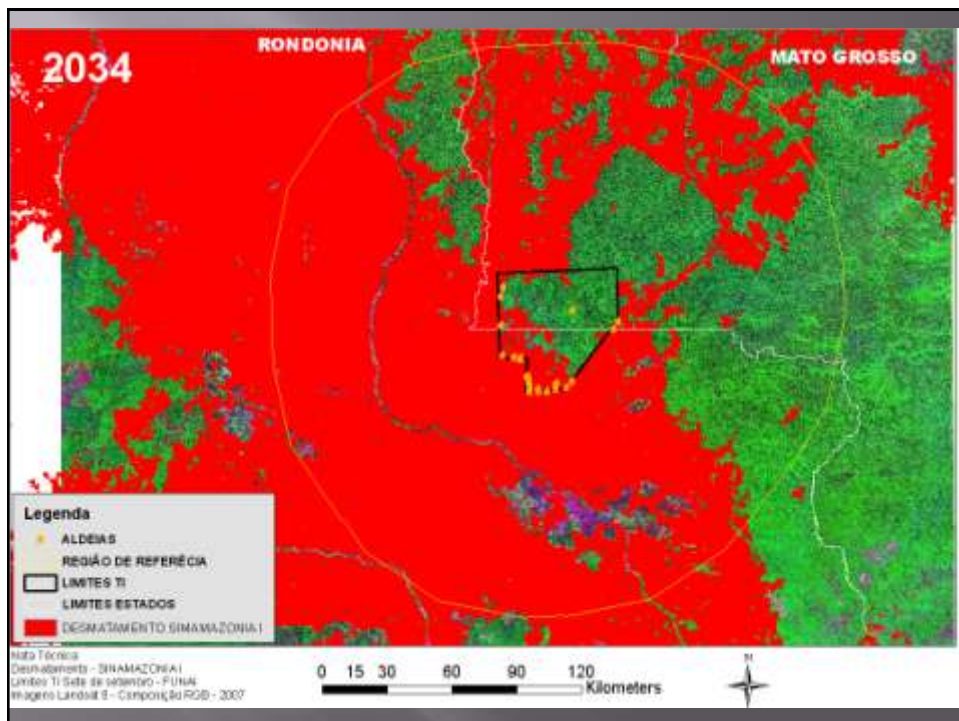
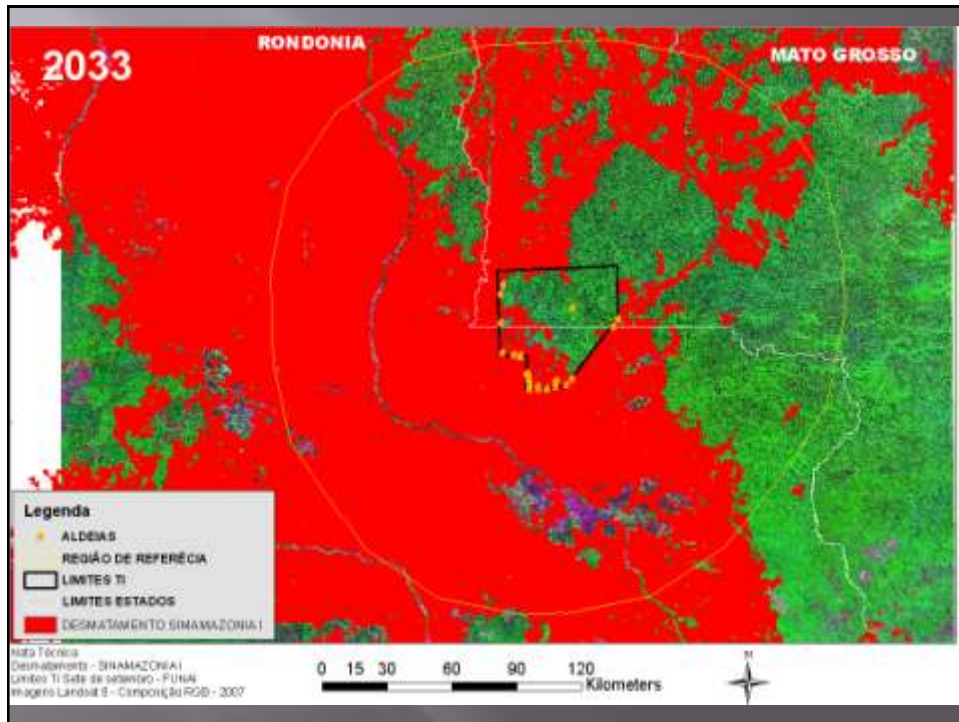

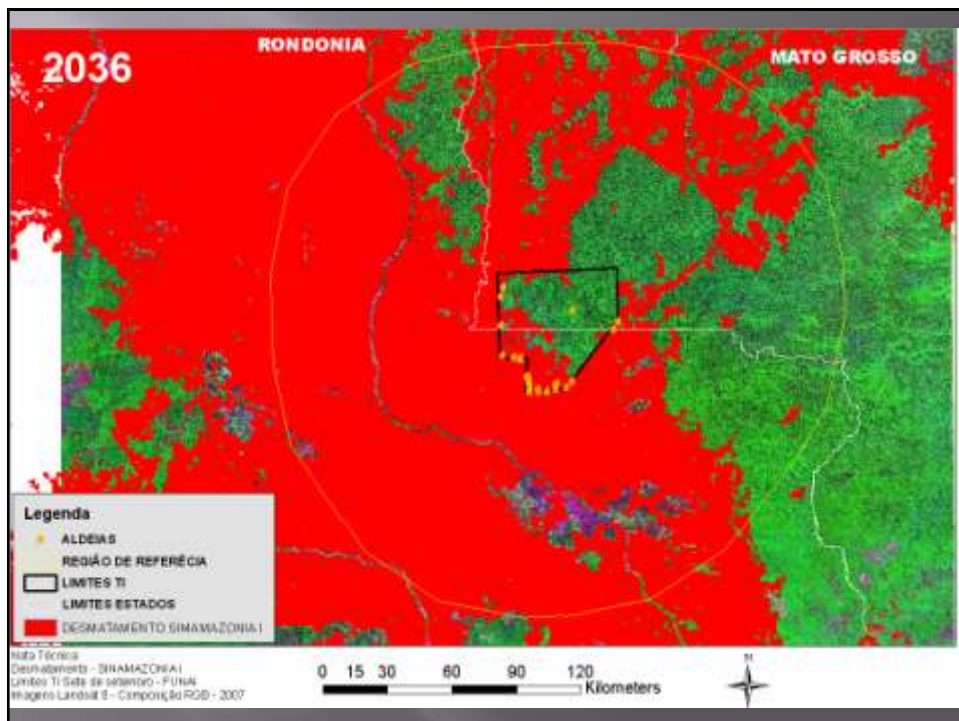
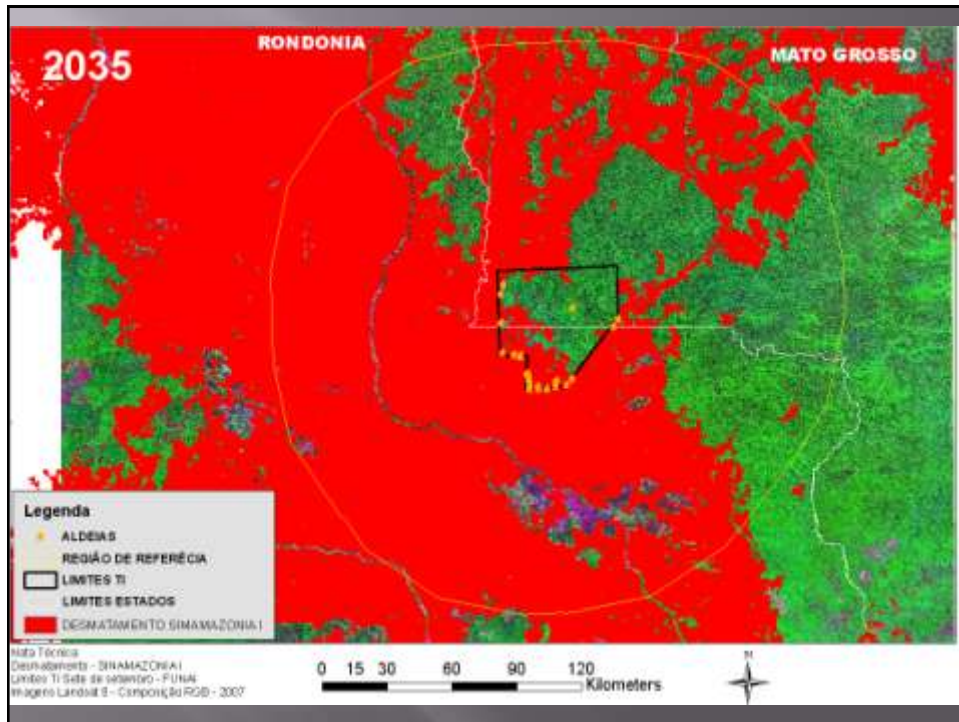



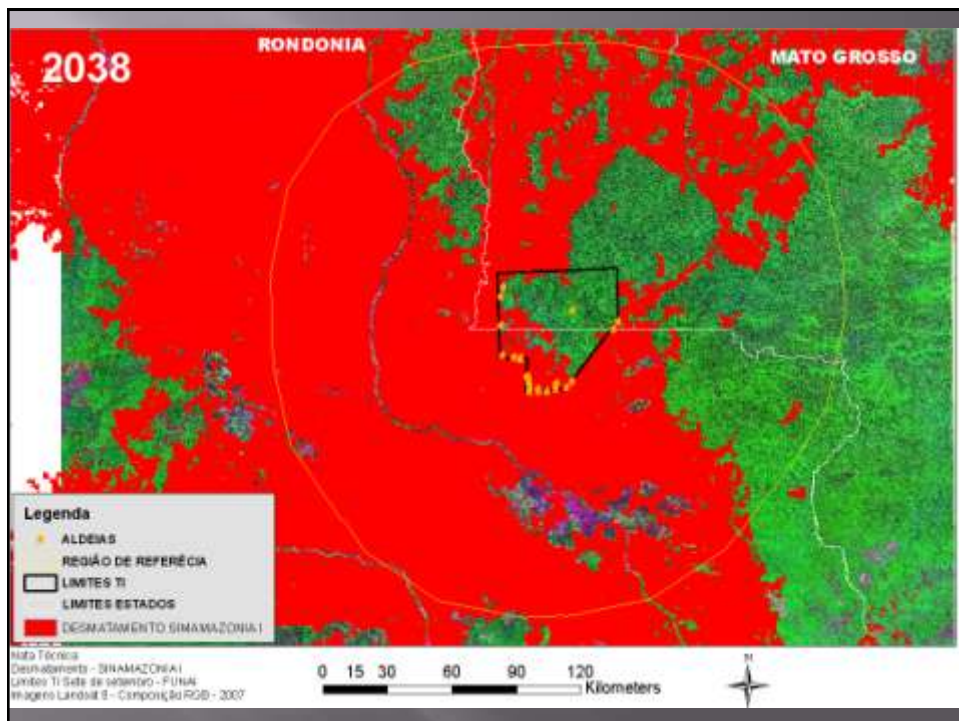
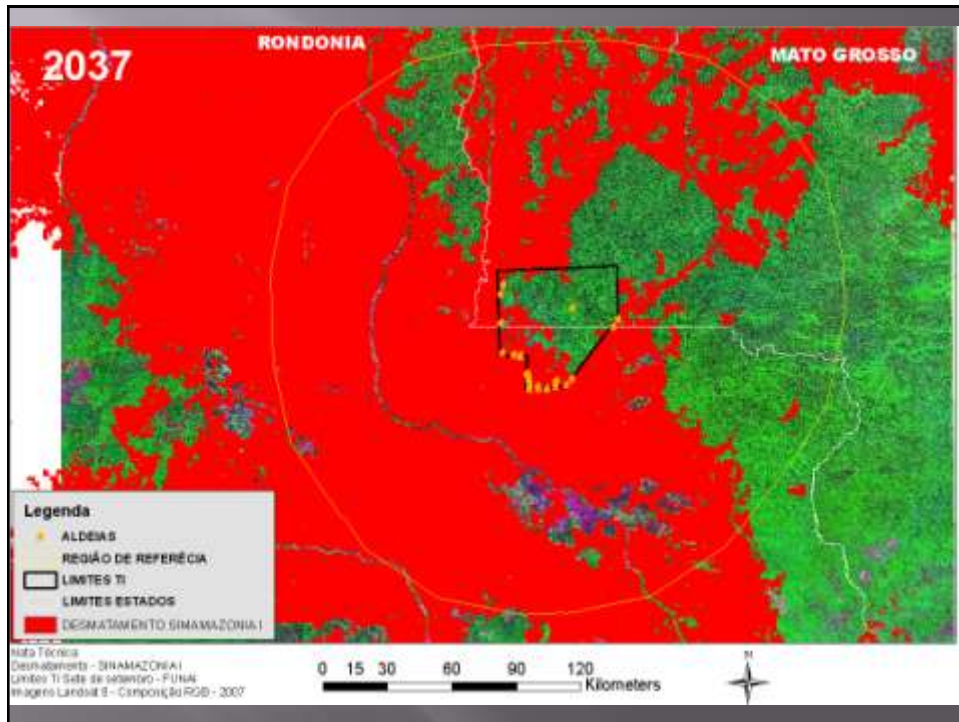

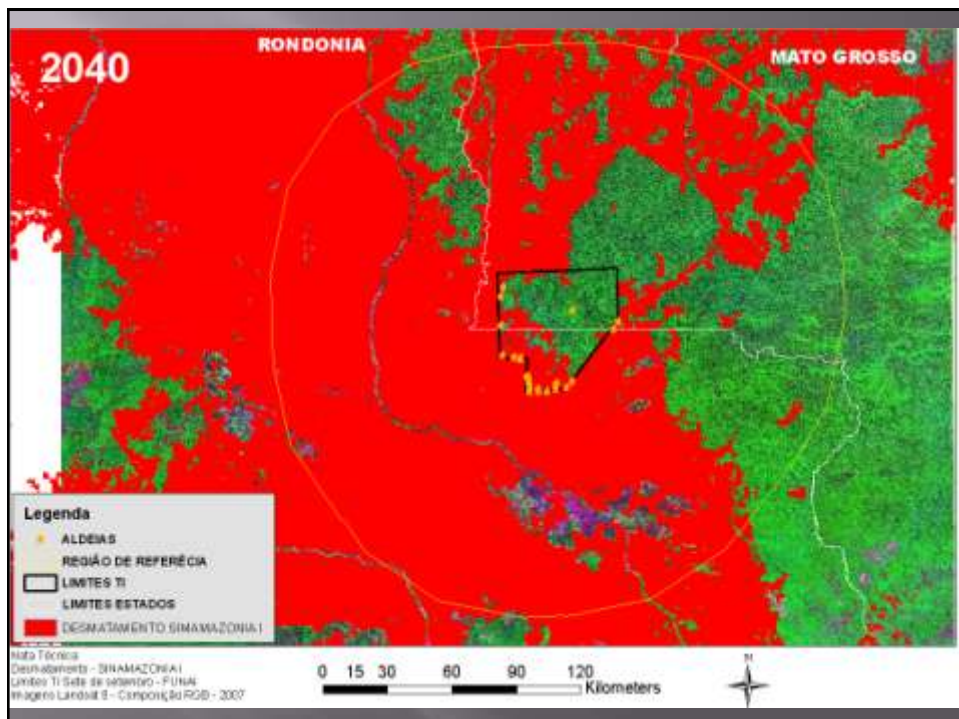
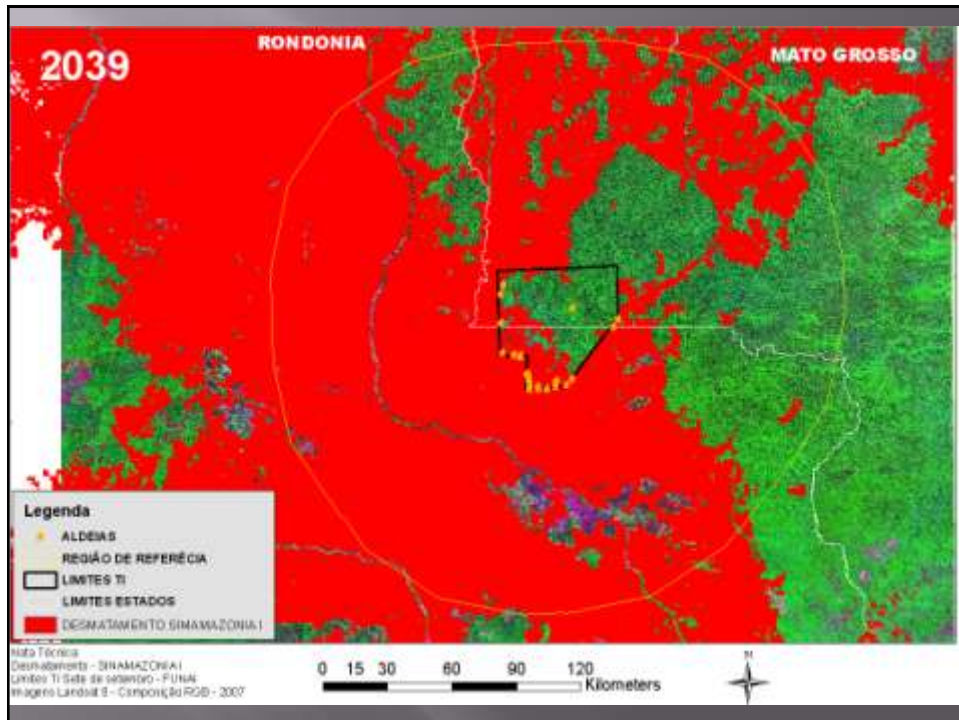



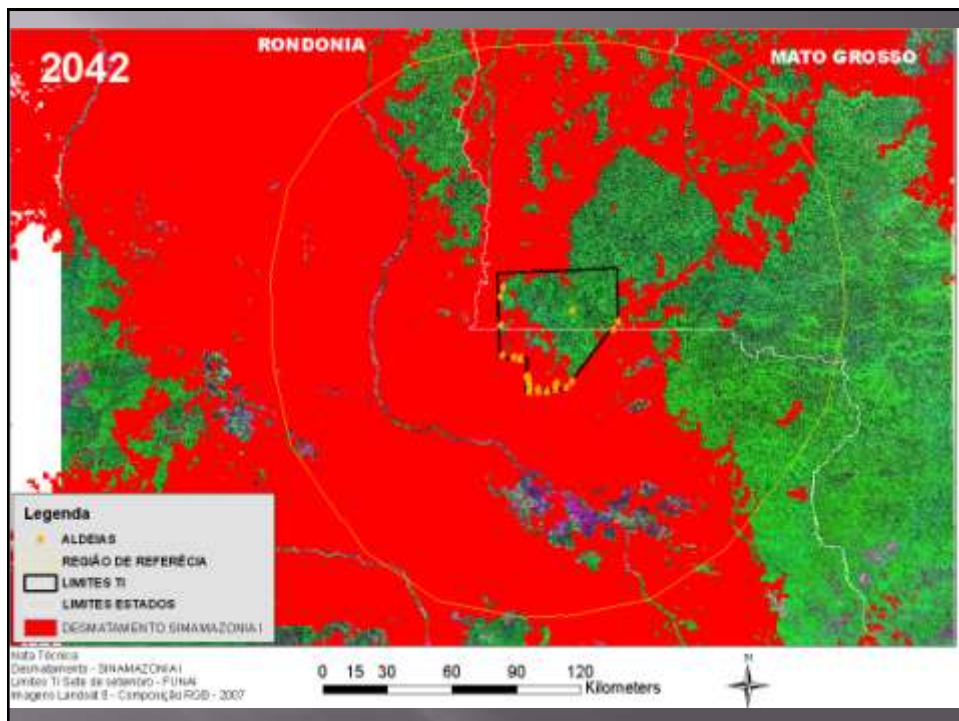
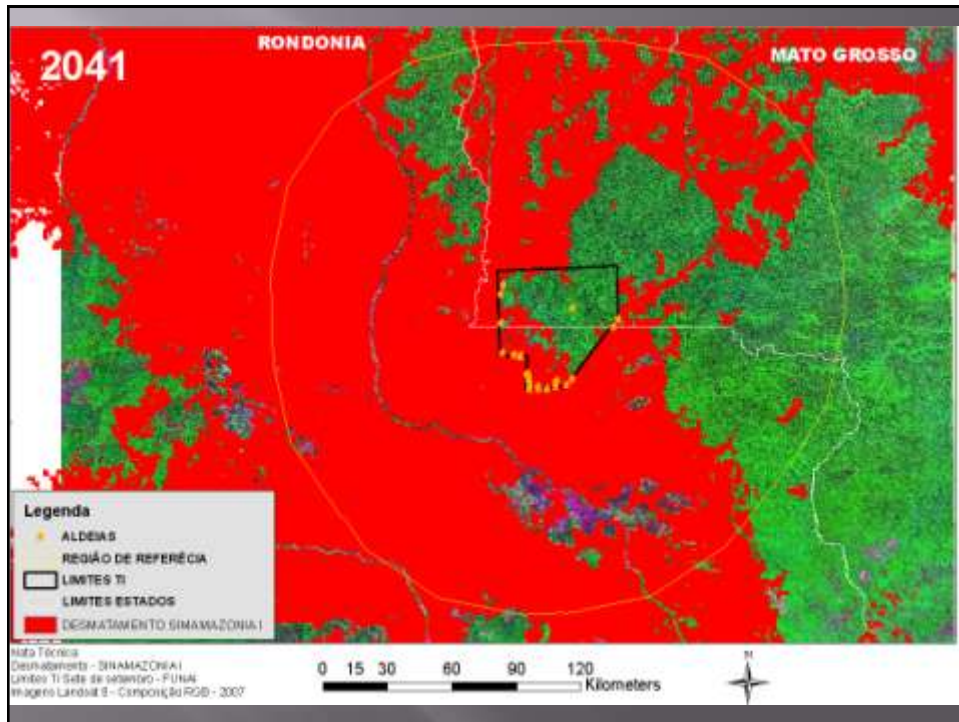

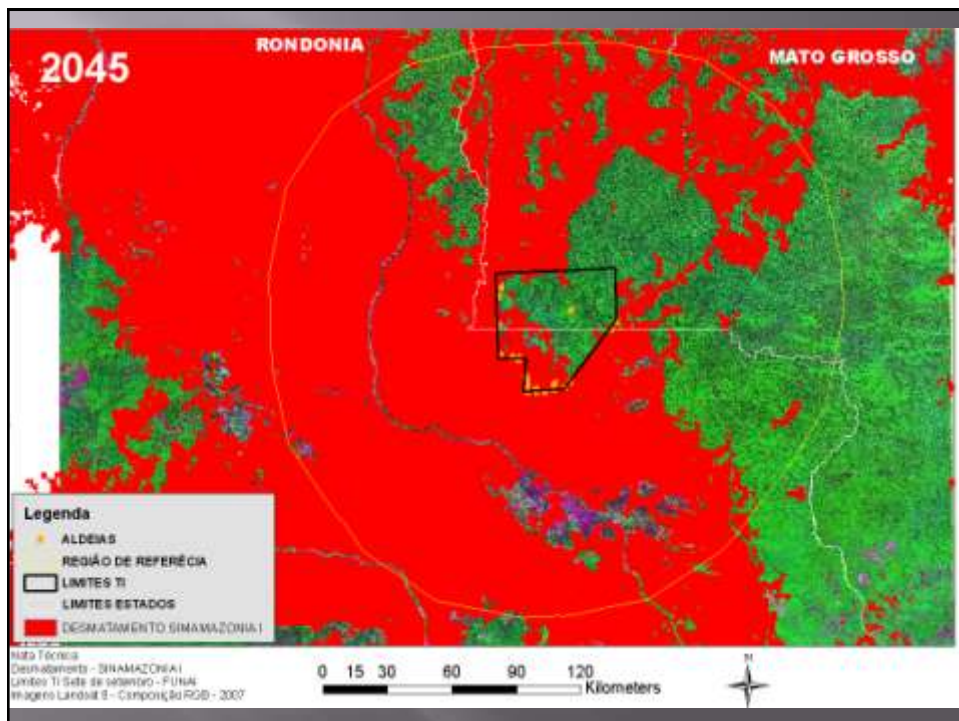
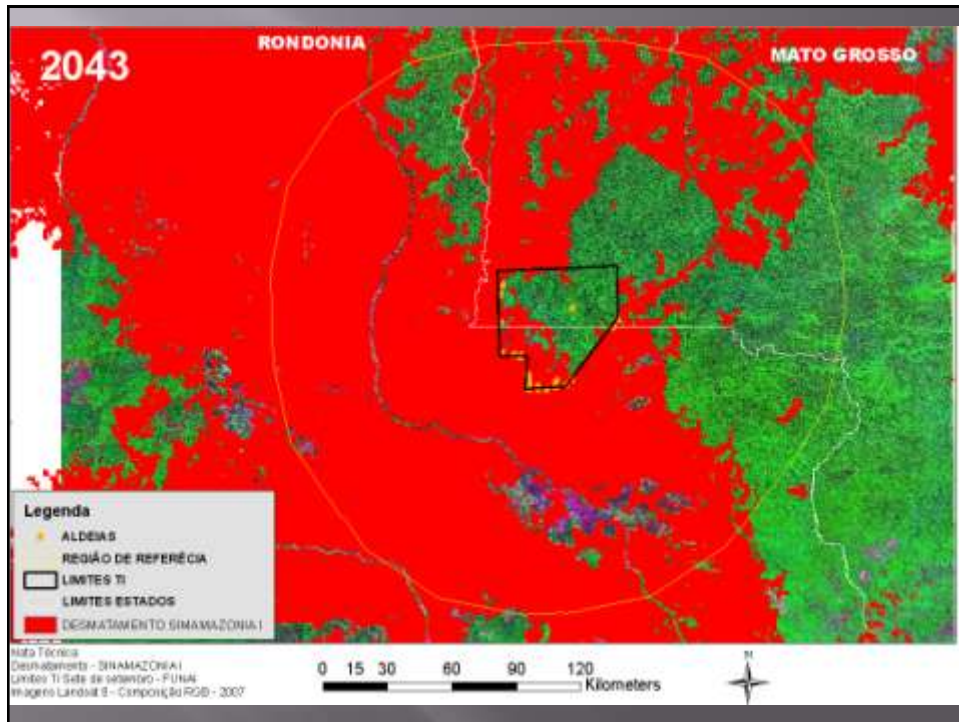



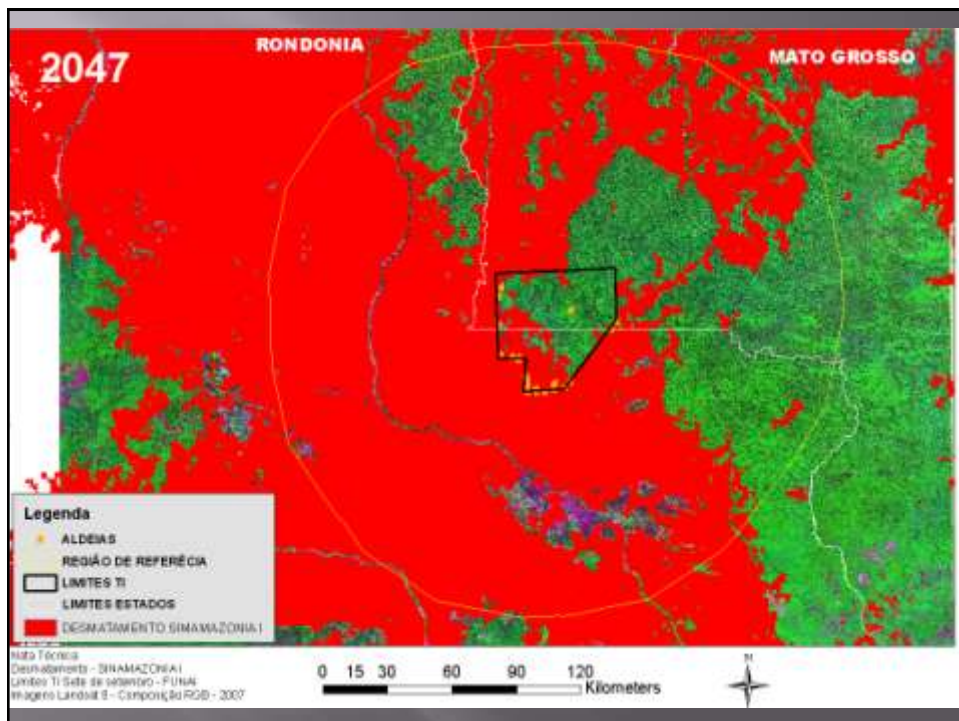
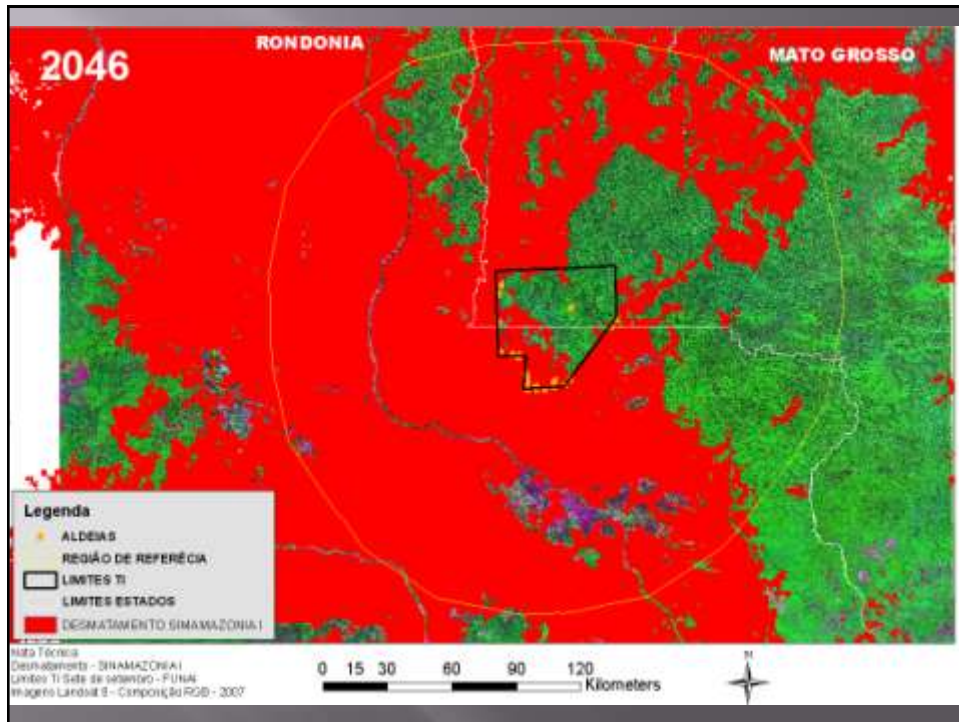

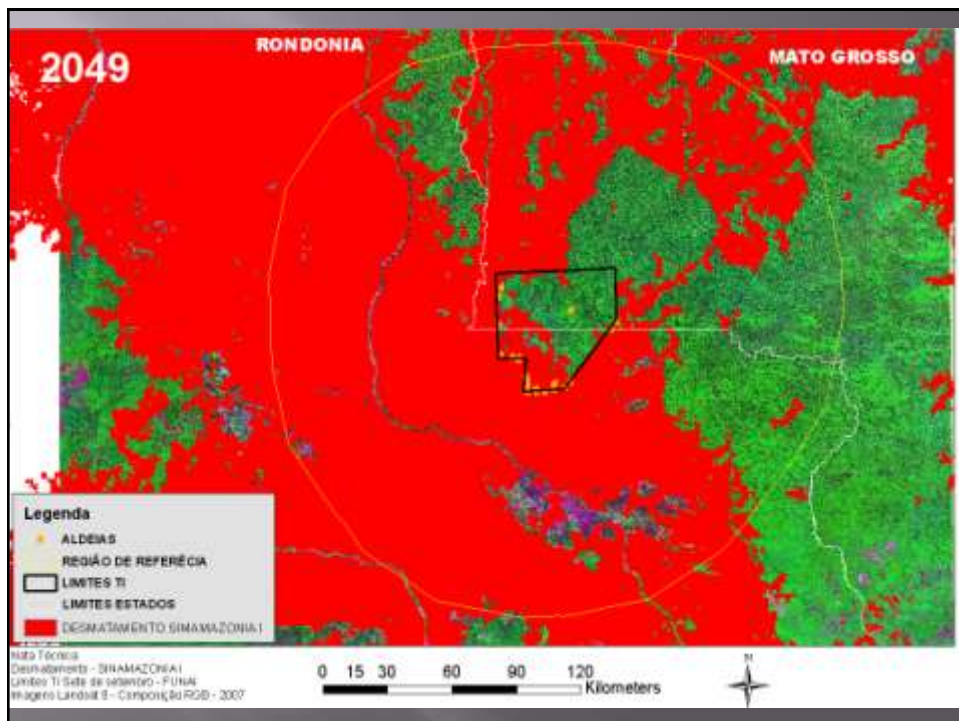
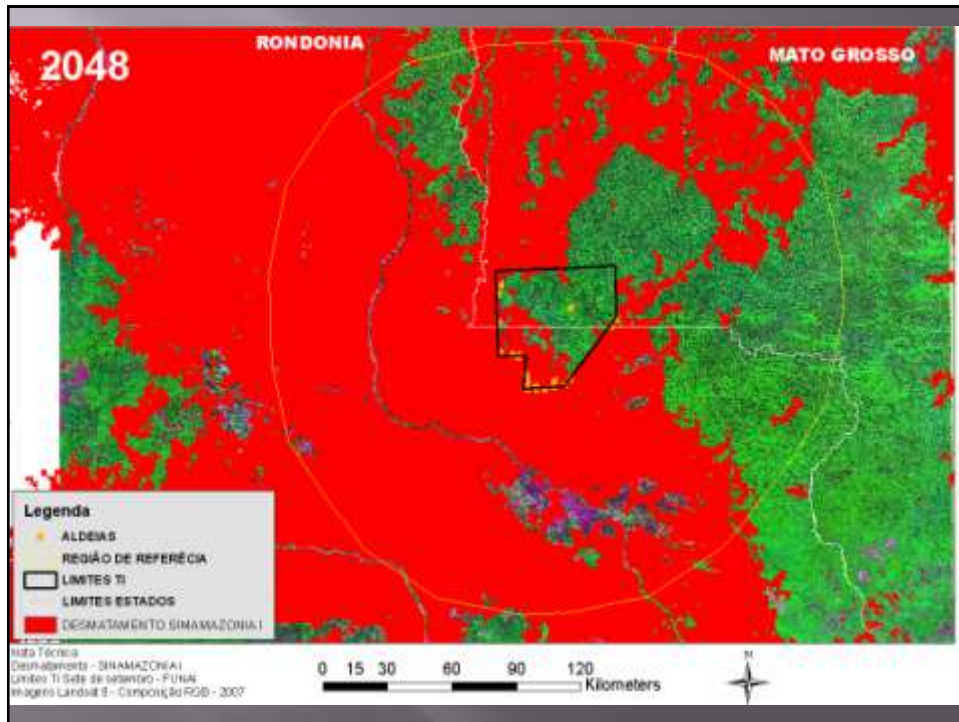



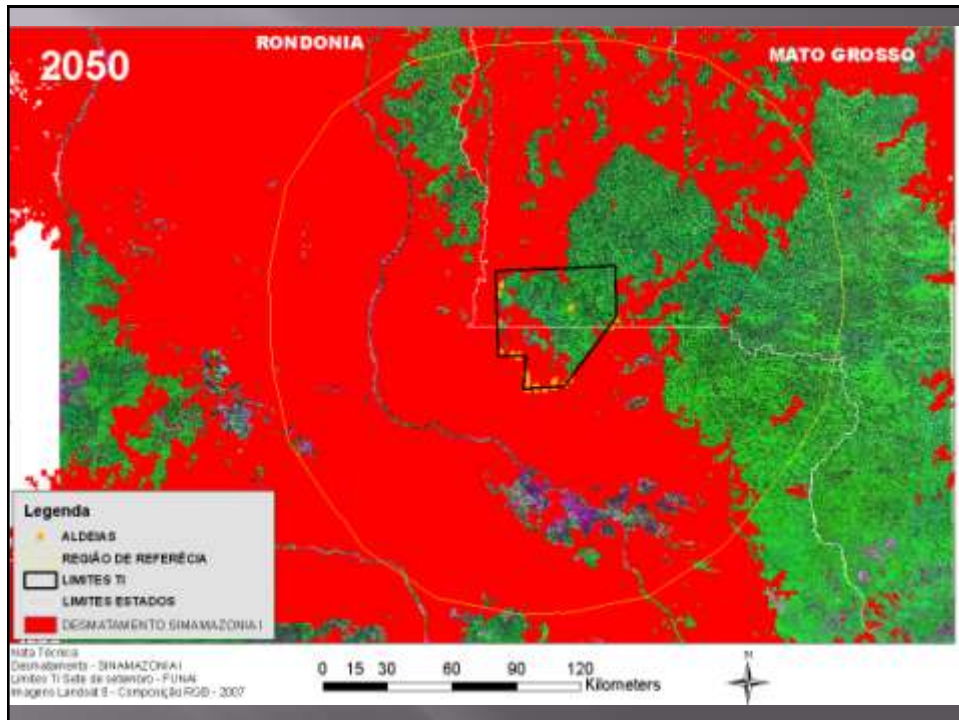

## Dificuldades

- ▣ Pouco entendimento da comunidade;
- ▣ Invasão dos madeireiros;
- ▣ Falta apoio financeiro;
- ▣ Falta de política pública para terras indígenas;
- ▣ Não há envolvimento adequado, por parte do Governo;

## O que ajuda a vencer as dificuldades?

- Ter parcerias nas quais se confia;
- Compromisso de todos;
- Fazer acordos entre os envolvidos;
- Capacitar os envolvidos;
- Ter recursos para poder fazer articulação, reuniões e os estudos necessários.
- Esta aberto para receber ajuda de novos parceiros;
- Acreditar que vai dar certo.

100%  
indígena

# Parceiros da Associação Metareilá

100%  
indígena

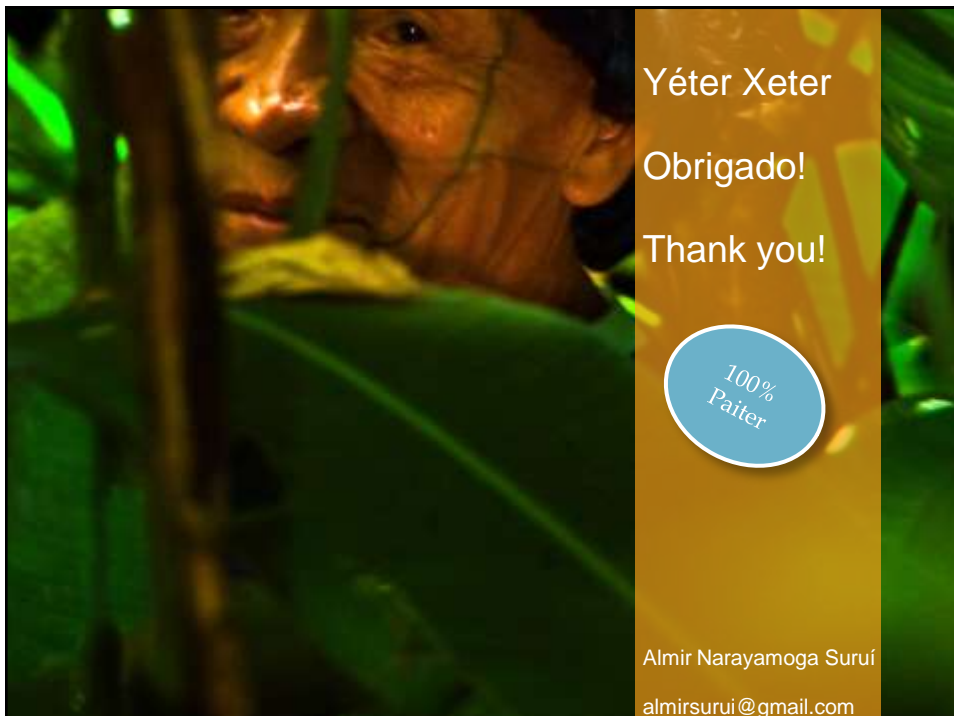

ASSOCIAÇÃO DO POVO DA  
FLORESTA  
KABAN-EY SURUÍ

Yéter Xeter  
Obrigado!  
Thank you!

100%  
Paíter

Almir Narayamoga Suruí  
almirsurui@gmail.com